

The  
Wildcat '51

Laura Anne McLowan

1957

Byars Hall High School  
Annual

1951

1951

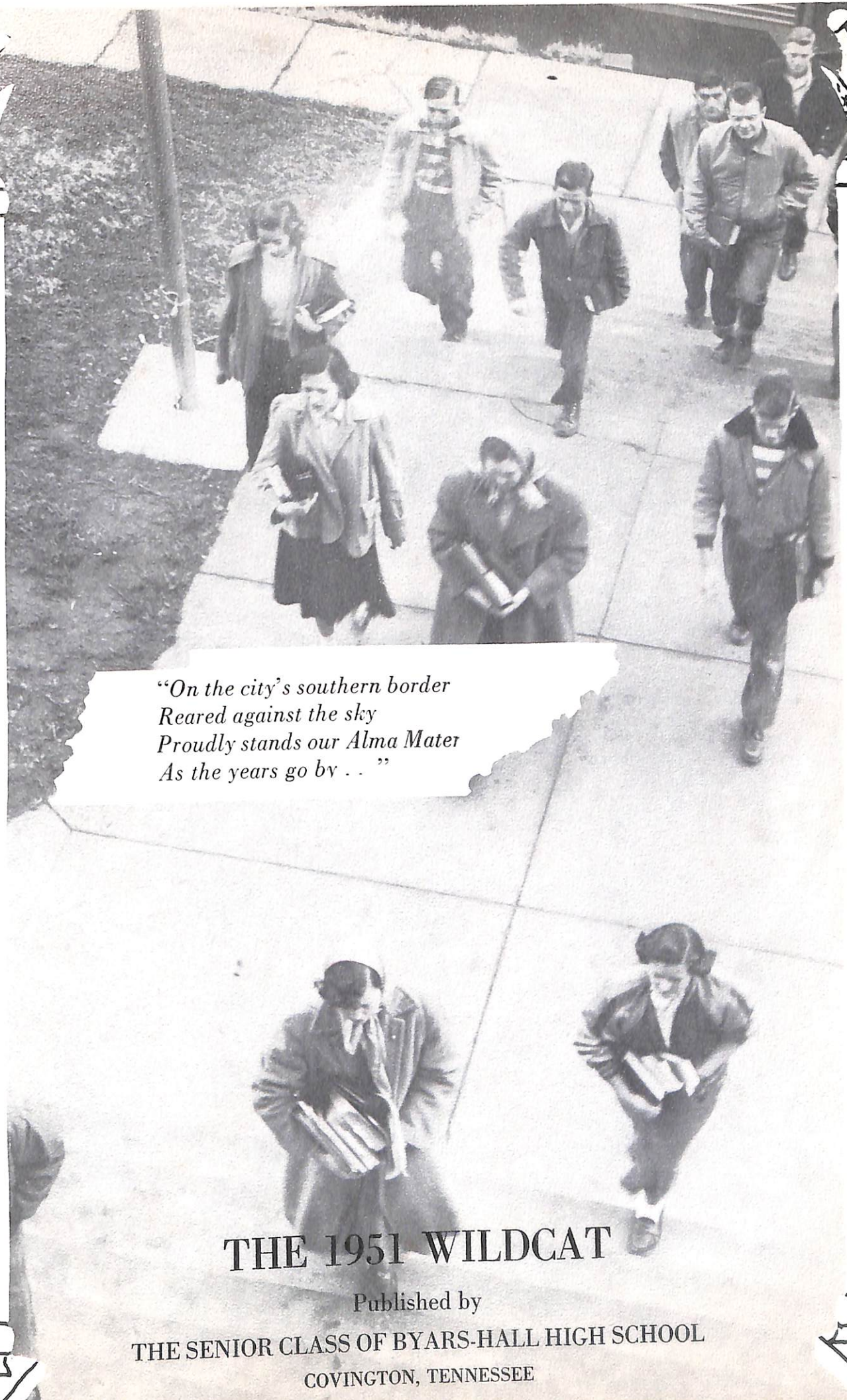

*“On the city’s southern border  
Reared against the sky  
Proudly stands our Alma Mater  
As the years go by . . .”*

# THE 1951 WILDCAT

Published by  
THE SENIOR CLASS OF BYARS-HALL HIGH SCHOOL  
COVINGTON, TENNESSEE

1951

1951



Walk  
Assistant Editor



Walker  
Editor



Glenn  
Assistant Editor



Gracey  
Business Manager



Harvey  
Who's Who



Chapman  
Circulation Manager



White  
Makeup Editor



Castellaw  
Makeup Editor



Gray  
Sports



Stiles  
Sports



Myers  
Sports



Eubanks  
Typist



Pickens  
Typist

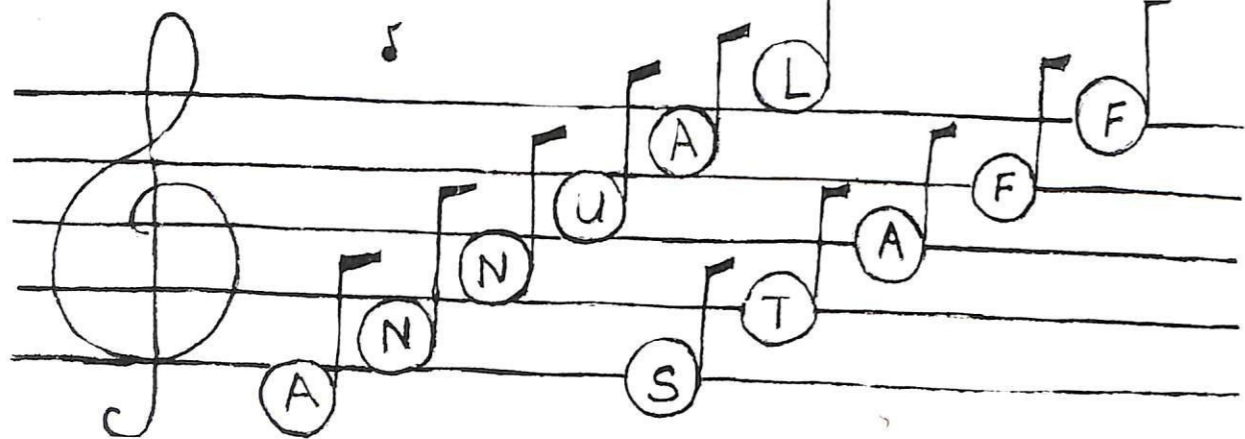

Smith  
Art



Owen  
Art



Wylie  
Art



Andrews  
Will



Shoaf  
Will



Shoaf  
Senior Personalities



Tipton  
Senior Personalities



Byrd  
Calender

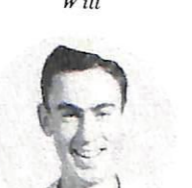

Kitchens  
Senior Prophecy



Whitson  
Senior Prophecy



Fortner  
Sophomore Assistant



Bringle  
Junior Assistants



Greer  
Junior Assistants



Underhill  
Freshman Assistant



MRS. HUGHES BRINGLE

We, the Senior Class of 1951, dedicate this our annual to our class sponsor, Mrs. Hughes Bringle. Because of her untiring efforts we shall be able to look back on this school year of pleasant memories and profitable achievements with pride. Mrs. Bringle has been sponsor of the Senior Class for the last five years. We wish to join the other Senior Classes that have been under her guidance in expressing our appreciation for the time and work she has so generously devoted to us on the annuals, the senior class plays and graduation exercises.



MR. R. K. CASTELLAW  
Superintendent

Administration



MR. J. E. SIMONTON  
Principal



MRS. HUGHES BRINGLE  
English  
Senior Sponsor



MR. HORACE COOLEY  
Mathematics  
Junior Sponsor



MR. E. M. EVANS  
Mathematics  
Sophomore Sponsor



MR. GEORGE MAY  
Science  
Freshman Sponsor

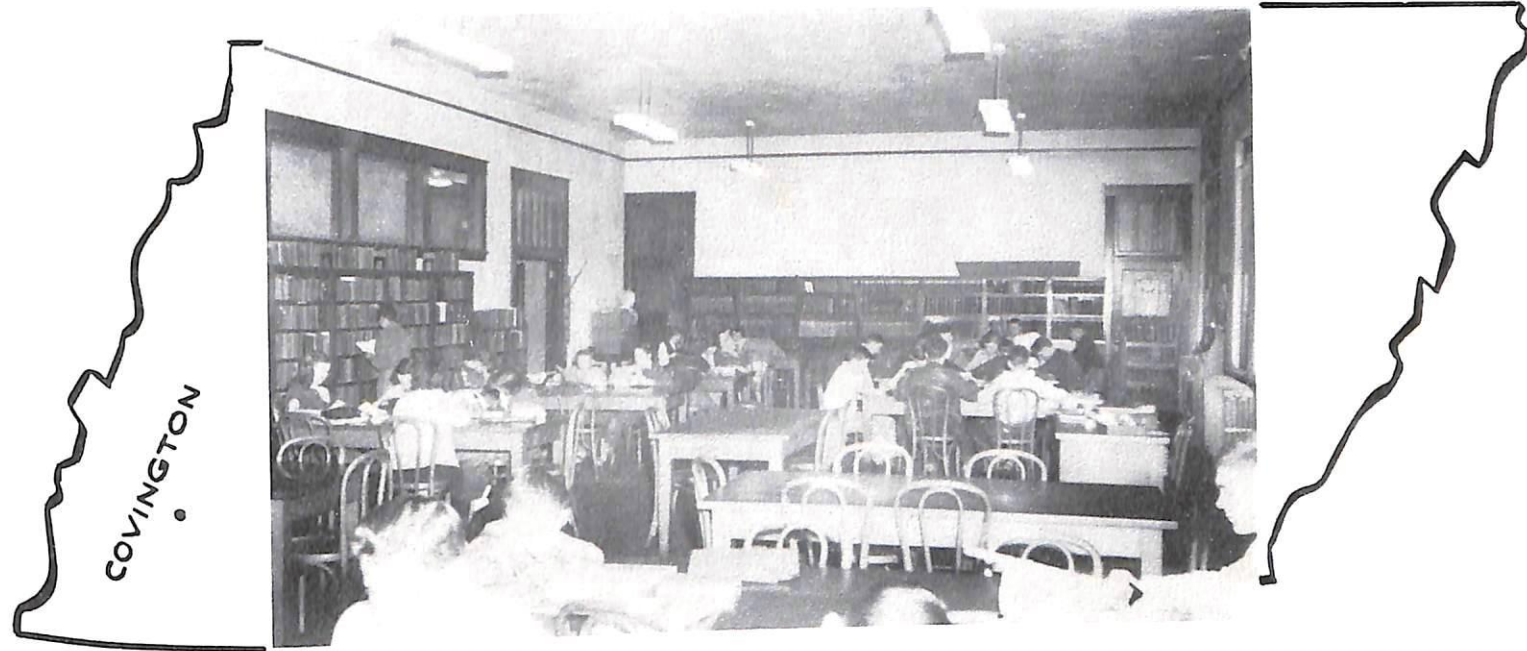

COVINGTON

LIBRARY



MR. J. B. GULLEY  
Physical Education  
Football



MR. J. A. PEARCE  
Physical Education  
Basketball

MRS. GEORGE MAY  
English



MRS. A. E. ANDERSON, JR.  
English



MRS. W. W. PARKINSON  
Latin



MISS DORIS BOYD  
History





MISS MARGARET OLD  
Commercial



MR. L. H. HUNT  
Agriculture



MR. C. E. JOHNSON  
Agriculture



MISS MARGARET SCHWAM  
Physical Education

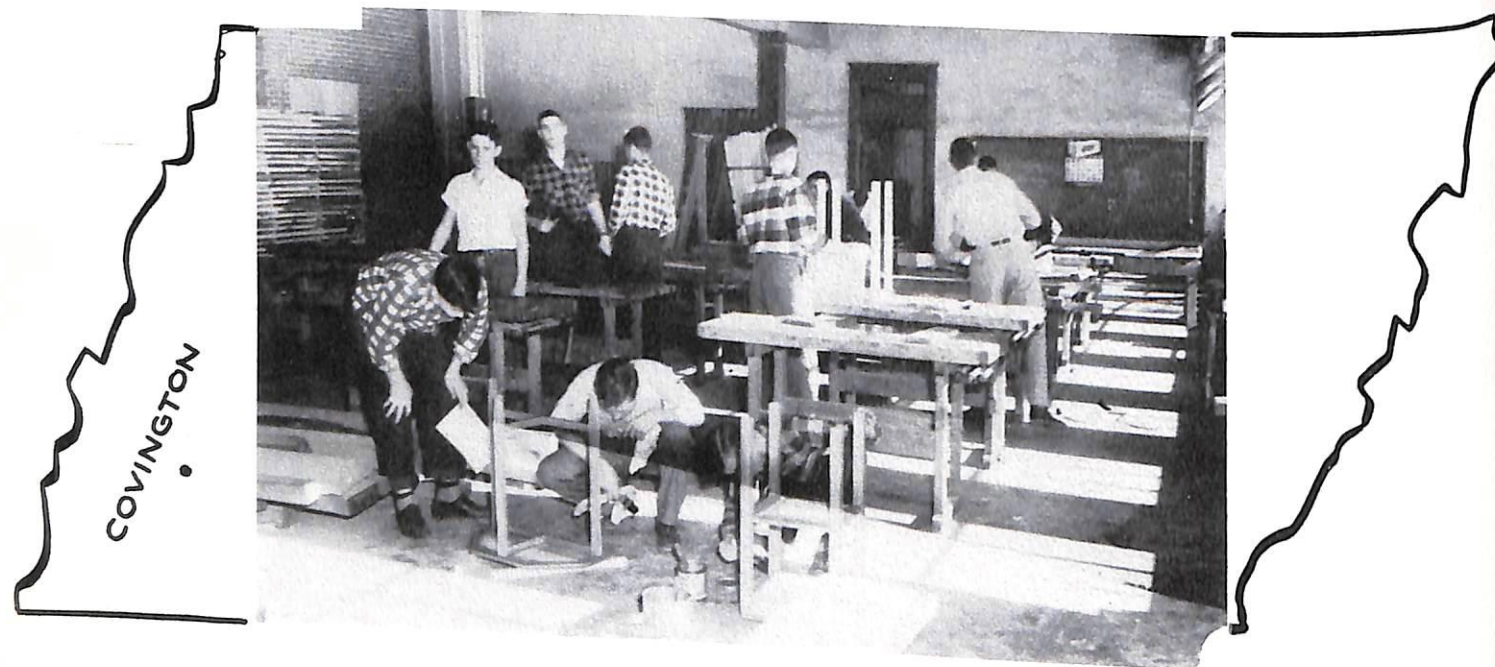

SHOP

MISS FRANCES RAST  
Home Economics

MR. H. H. MATHEWS  
Band

MR. R. E. SCOTT  
Shop

MRS. STANLEY SHOAF  
Librarian





**MALVIN CHAPMAN**  
*President*

President Senior Class; President Junior Class; President Sophomore Class; President Freshman Class; President Civics Club 1; "C" Club 2, 3, 4; Football 1, 2, 3, 4; Football Letter 2, 3, 4; Football Captain 4; Basketball; Baseball; Teen Timers Club 1, 2, 3, 4; Treasurer Teen Timers 2; Vice President Teen Timers 3; Who's Who 3; Purple and Gold Staff 4; Annual Staff 4; Basketball Manager.

**BILL ANDREWS**

Latin Club 2; Teen Timers 2, 3, 4; Independent Basketball; Boy's County 3; Who's Who 3; Annual Staff 4.

**DOUGLAS BILLINGS**

Basketball 3, 4; F.F.A. 1, 2, 3, 4; Commercial Club 4.

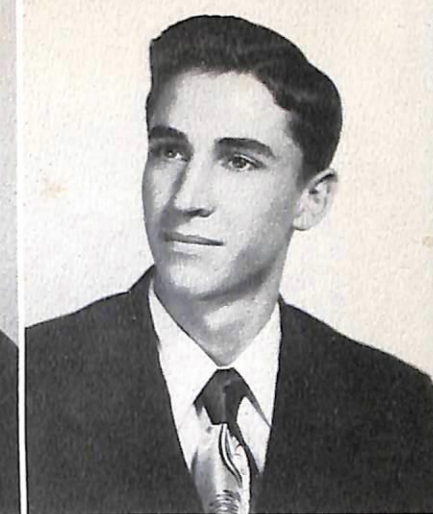

**THURMAN KITCHENS**  
*Vice President*

Vice President of Senior Class; Commercial Club 4; Annual Staff 4; Park Director 3; Spanish Club 3; Spanish Club Treasurer 3; Purple and Gold Staff 3, 4; Beta Club 3, 4; F.F.A. 1, 2.

**BOBBY GLENN**  
*Reporter*

Reporter of Senior Class; Assistant Editor Annual Staff 4; Vice President Junior Class; King of Teen Timers Carnival 3; "C" Club 2, 3, 4; Basketball 3; President of Teen Timers Club 3; Vice President Beta Club 4; Assistant Editor Purple and Gold 4; Purple and Gold Staff 3, 4; Cheerleader 2, 3, 4; F.F.A. 1; Vice President Freshman Class; Camp Reporter F.F.A. 1.

**BETTYE JUNE BLACK**

F.H.A. 1, 3, 4; Parliamentarian of F.H.A. 3; Glee Club 3, 4; Beta Club 3; Teen Timers 1, 2; Basketball 1, 2; Basketball Manager 4; Commercial Club 4; Annual Staff 4.

**ELLEN V. BLACKMON**

Glee Club 1; Civics Club 2; D. E. Club 4; Commercial Club 4.

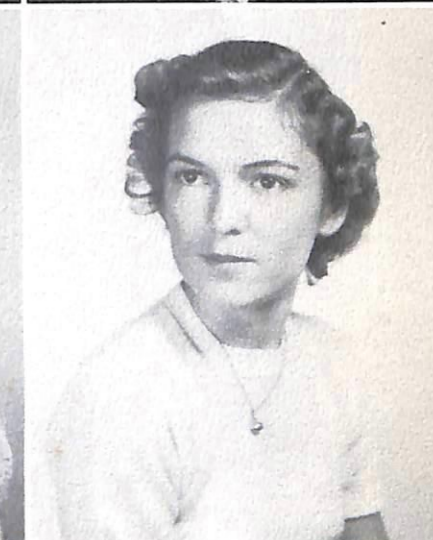

**BOBBIE CAROL WHITSON**  
*Secretary*

Secretary of Senior Class; Editor Purple and Gold 4; Purple and Gold Staff 2, 3, 4; Beta Club 3, 4; Beta Club Treasurer 4; Annual Staff 4; Latin Club 2, 3; Latin Club Reporter 2; Spanish Club 3; F.H.A. 1; Alternate to Girls' State 3.

**MAY VIRGINIA HARVEY**  
*Treasurer*

Treasurer of Senior Class; Latin Club 2, 3; Vice President Latin Club 3; Beta Club 3, 4; Glee Club 3; Basketball 1, 2, 3, 4; Basketball Letter 1, 2, 3, 4; Purple and Gold Staff 2, 3, 4; Annual Staff 3, 4; Secretary and Reporter Junior Class; Delegate to Girls' State 3; Secretary and Treasurer Freshman and Sophomore Class; Football Queen 3; Teen Timers 1, 2, 3, 4; Teen Timers' Queen 3; F.H.A. 1; Who's Who 3.



**PATRICIA ANN ANDERSON**

F.H.A. 1, 2, 3, 4; Glee Club 2, 3, 4; Teen Timers Club 2, 3; Commercial Club 4; Vice President F.H.A. 4; Rep. for F.F.A. Queen 2; Delegate to F.H.A. Camp 2; May Day Court 3; Basketball 1, 2, 3, 4.

**WAYNE ANDERSON**

F.F.A. 1, 2, 3.



**BILLY BLANKENSHIP**

F.F.A. 1, 2, 3, 4; Basketball 1, 2, 3; Baseball 2; Football 2, 3; Teen Timers 2, 3, 4; "C" Club 3, 4.

**JERE A. BOYD**

Treasurer of Freshman Class; Vice President Civics Club 1; Teen Timers 1, 3, 4; Football 1, 2, 3; Basketball 1, 2; American Legion Baseball 1; Independent Baseball 3; Who's Who 3; Math Club 3; President of Home Room in Baltimore, Md. 2.

**JAMES BRADSHAW**

F.F.A. 1, 2, 3; Football 2.

**MARY ANN BRINGLE**

Civics Club Reporter 1; Glee Club 1; Commercial Club 4.





**CORA BROUGHTON**

Transferred from Snowden in Memphis 2; Office Assistant 1; Commercial Club 4; F.H.A. 4.

**EDWIN BRYSON**



**MARTHA LOU BYRD**

F.H.A. 1; Glee Club 1, 2, 3, 4; Beta Club 3, 4; Commercial Club 4; Annual Staff 4.

**MAURY BYRD**

F.F.A. 1, 2, 3.

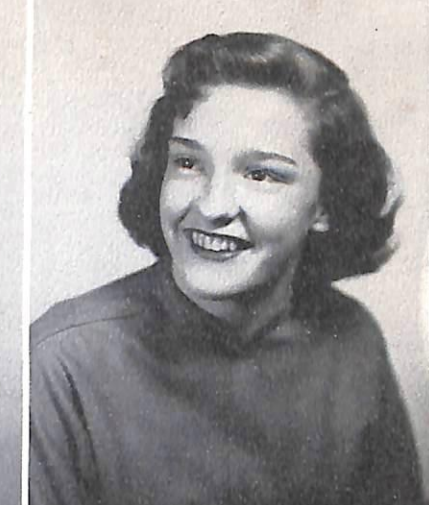

**FAY CULLUM**

Civics Club 1; Commercial Club 4.

**LYDE DANCY**

Transferred from Brownsville 4; Secretary and Treasurer of Sophomore Class; Treasurer of Junior Class; F.H.A. 1; Spanish Club 2, 3; D. E. Club 4; Reporter of D. E. Club 4.

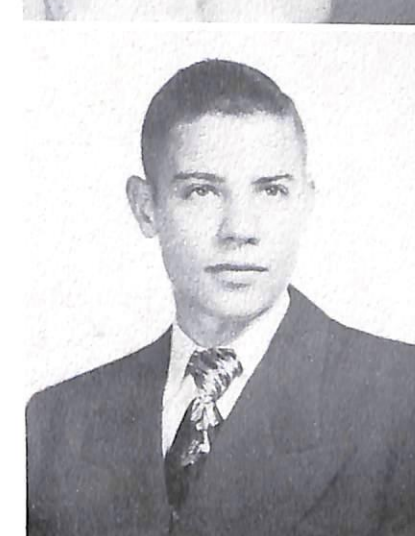

**WILLIAM ROBERT DANIELS**

F.F.A. 1, 2, 3, 4.

**BETTY LEE DAVIS**

Transferred from Ripley 4; F.H.A. 1, 2, 3, 4; F.H.A. Secretary 2; Football Maid 1; Choral Club 3; Commercial Club 4.



**MARIE CHAPMAN**

F.H.A. 1; Teen Timers; Latin Club 3; Commercial Club 4.

**WILLIAM ASHLEY CLARK**

Civics Club 1; Baseball 2.



**BARBARA SUE COCKRILL**

F.H.A. Club 1; Teen Timers Club 1; Commercial Club 4; Band 4.

**BETTY CORDER**

F.H.A. 1; Latin Club 3; Commercial Club 4; Teen Timers.

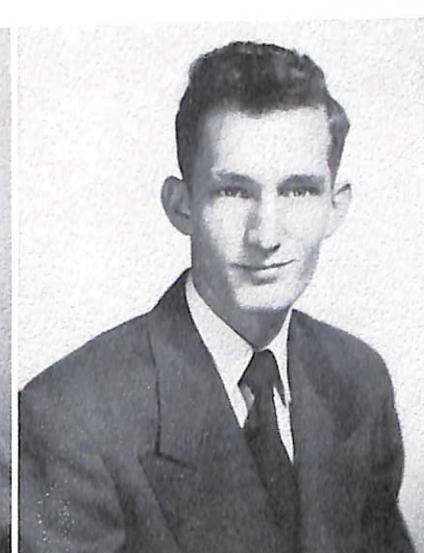

**JEAN DAWSON**

F.H.A. 1, 2, 3, 4; Glee Club 1, 2, 3; Commercial Club 4.

**JERE DOBSON**

F. F. A. 1, 2, 3; D. E. Club 4; B.H.H.S. 1, 2, 4; Bellevue Junior High School; Castle Heights Military Academy.



**PATSY EUBANKS**

F.H.A. 1; Teen Timers 1, 2; Purple and Gold Staff 4; Annual Staff 4; Commercial Club 4; President Commercial Club 4.

**RACHEL EUBANKS**

F.H.A. 1, 4; Basketball 3, 4; Commercial Club 4.





**JIMMIE L. FARRELL**  
Football 1, 2, 3, 4; Latin Club 2, 3; "C" Club 3, 4;  
D. E. Club 4.

**RODNEY FAULK**  
F.F.A. 1, 2, 3, 4.



**GERALD WAYNE FRYER**  
F.F.A. Club 1, 2; Commercial Club 4.

**MARY JO GARDNER**  
Transferred from Rosedale, Mississippi 2; Cheer-  
leader in Mississippi 3 years. Glee Club 1, 2, 3;  
Cheerleader 3, 4; F.H.A. 2, 3, 4; Candidate for  
Homecoming Queen 2; Rep. Strawberry Festival 3;  
Teen Timers 2, 3, 4.



**KITTY GRACEY**  
F.H.A. 1, 2; Latin Club 2; Glee Club 2, 3, 4; Straw-  
berry Festival 2; May Day Court 2, 3; Teen Timers;  
Cheerleader 3, 4; Annual Staff 4.

**LAWRENCE GRAY**  
F.F.A. 1, 2, 3, 4; Football 1, 3, 4; D.E. Club 4.



**SHIRLEY GRAY**  
F.H.A. 1; Teen Timers 1, 2, 3; Glee Club 3; Latin  
Club 2, 3; Rep. Strawberry Festival 2; Basketball  
1, 2, 3, 4; Basketball Letter 3, 4; Annual Staff 4.

**GERALDINE HANKS**  
Glee Club 1; F.H.A. 1; D.E. Club 4; Treasurer of  
D.E. Club 4.

**BARBARA GILBREATH**  
Latin Club 2; F.H.A. 1, 3; Beta Club 3.

**MARY GLASS**  
F.H.A. 1, 2; Glee Club 1, 2, 3, 4; Commercial Club  
4; Beta Club 3.



**SHIRLEY GLASS**  
F.H.A. 1, 2; Glee Club 1, 2, 3, 4; Commercial  
Club 4.

**BILLY JAMES GLIDEWELL**  
Football 3, 4; Baseball 2, 3, 4; F.F.A. 1, 2.

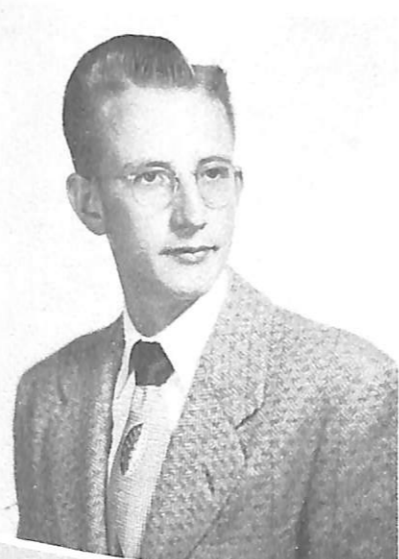
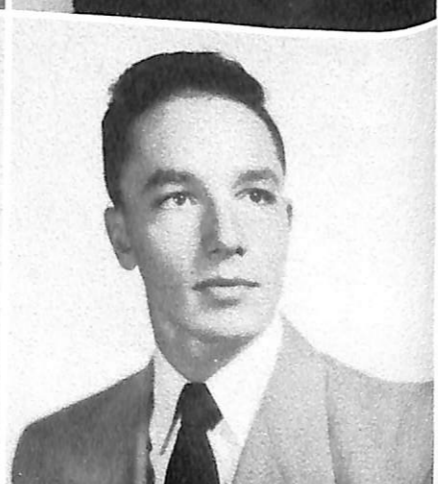

**BOBBY HILL**  
Transferred from Camden High 1, 2, to Pinson High  
3, to B.H.H.S. 4; F.F.A. 1, 2; D.E. Club 4; President  
of Sophomore Class; Vice President of Junior Class;  
Basketball 1.

**CHARLES JACQUES**  
F.F.A. 1, 2; Football 1, 2; D.E. Club 4.



**RUBY JOBE**  
F.H.A. 1; Basketball 1, 2; Teen Timers 2; Latin  
Club 1, 2; Glee Club 1, 2, 3, 4; Commercial Club 4.

**JO ANN JOHNSON**  
F.H.A. 1, 2, 3, 4; Teen Timers 1; Latin Club 2; Glee  
Club 1, 2, 3, 4; Candidate for F.H.A. Queen 3;  
Commercial Club 4.



**BOBBYE LAVELLE**  
F.H.A. 1; Commercial Club; Band.

**BETTY JANE LINDSEY**  
F.H.A. 1; Delegate to F.H.A. Convention in Nashville; Treasurer of F.H.A. 1; Carnival Rep. of Freshman Class; Vice President Sophomore Class; May Day Court 2; Glee Club 4; Purple and Gold Staff 4; Teen Timers 1, 2, 3, 4; Commercial Club 4.



**WILLIAM LOCKE**  
D.E. Club 4; F.F.A. 1, 2, 3.

**MICKY LOWERY**  
F.F.A. 1, 2, 3, 4.

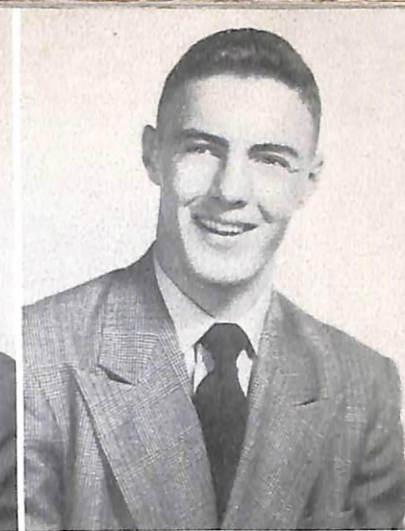

**NEAL MILLS**  
F.F.A. 1, 2, 3, 4; Civics Club 1.

**WILLIAM EUGENE MYERS**  
Football 1, 2, 3, 4; Alternate Football Captain 4; Vice President of Civics Club 1; Teen Timers 1, 2, 4; Purple and Gold Staff 3, 4; Annual Staff 4; May Day Escort 3.



**CLAUDIA OWEN**  
Freshman Reporter; Beta Club 3, 4; Secretary of Beta Club; Candidate for State Beta Secretary; Glee Club 2, 3, 4; Glee Club Reporter; Purple and Gold Staff 2, 3, 4; Latin Club 2, 3, 4; Teen Timers 1, 2, 3, 4; F.H.A. 1; F.H.A. Class President; Friendliest 3; American Legion Essay Winner; Annual Staff 1, 4; Secretary of Commercial Club 4.

**JOAN OWEN**  
Beta Club 3, 4; Commercial Club 4; Glee Club 4; F.H.A. 1, 4; Teen Timers 1, 2, 3; Parliamentarian Home Economics Club 4.

**ANDY LUTTRELL**  
F.F.A. 1, 2, 3; Treasurer of F.F.A.  
**GLENN EARL MAXWELL**  
F.F.A. 1, 2, 3, 4; Glee Club 3.

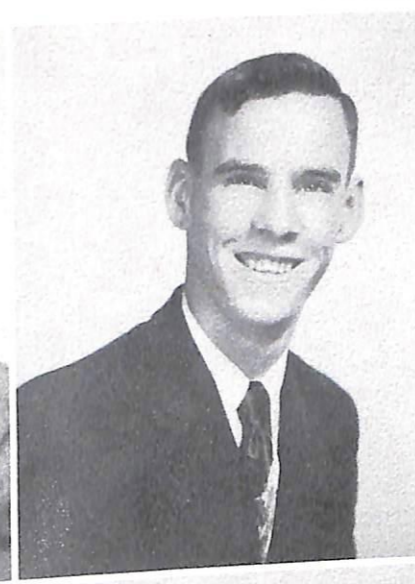

**BOBBY PARHAM**  
F.F.A. 1, 2, 3; D.E. Club 4.  
**TROY PARIMORE**  
Football 2, 3, 4; Civics Club 1; Commercial Club 4; Teen Timers 2, 3, 4; Purple and Gold Staff 3, 4.

**SHIRLEY ANN MCBRIDE**  
Glee Club 1, 2, 3, 4; F.H.A. 1, 4; F.H.A. Songleader 4; Commercial Club 4; Basketball 2, 3.  
**BETTY SUE McCLERKIN**  
D.E. Club 4.



**ANN CLAIRE PICKENS**  
Teen Timers 1, 2, 3, 4; F.H.A. 1; Glee Club 1, 2; Latin Club Treasurer 2; May Day Rep. 3; Treasurer of Junior Class; Annual Staff 4; Commercial Club 4.  
**PEGGY PORTIS**  
F.H.A. 1, 2, 3, 4; Glee Club 1, 2, 3, 4; Commercial Club 4; Teen Timers 1, 2, 3, 4.



**PATRICIA RALPH**  
 F.H.A. 1, 2, 3; F.H.A. Treasurer 1, 2; D.E. Club Secretary 4; Delegate to D.E. Convention in Nashville 4; Cheerleader 3, 4; Basketball 1, 2, 3, 4; Letter in basketball 1, 2, 3, 4; Teen Timers 1, 2, 3, 4.

**JANICE RILEY**  
 F.H.A. 3; Secretary of Civics Club 2; Teen Timers 1.



**BILLY ROARK**  
 Football 2, 3, 4; "C" Club 4; F.F.A. 1; Teen Timers 1, 2, 3, 4.

**RUTH RYE**  
 F.H.A. 1, 2, 3, 4; Glee Club 1, 2, 3, 4; Teen Timers 1, 2, 3, 4; Commercial Club 4; May Day Court 3.

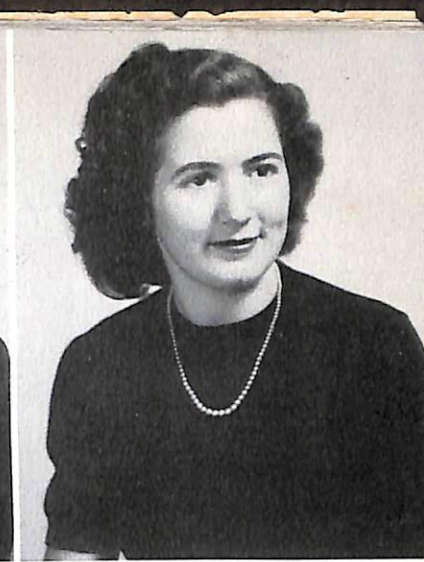

**LOIS NADINE SIMS**  
 F.H.A. 1, 2, 4; D.E. Club 4.

**LOUISE MAXINE SIMS**  
 F.H.A. 1, 2, 4; D.E. Club 4.

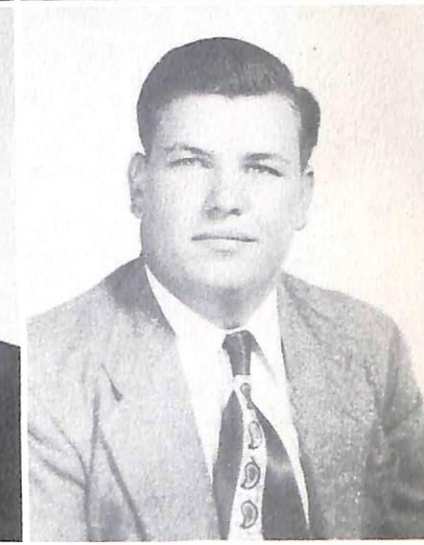

**CARL GENE SMITH**  
 Transferred from Somerville 3; D.E. Club 4; F.F.A.

**LAVERN SMITH**  
 F.F.A. 1, 3, 4; F.F.A. Sentinel 3, 4.

**JACK SHERROD**  
 President of Civics Club 1; Football 1; Basketball 1.

**MARGIE SHIRES**  
 F.H.A. 1, 3; Commercial Club 4; Transfer from Munford 2.



**JUNE MARILYN SHOAF**  
 F.H.A. 1; Commercial Club 4; Basketball 1; Teen Timers 1; Annual Staff 4.

**MARY WALKER SHOAF**  
 Beta Club 3, 4; Library Club 3, 4; Latin Club 1, 2, 3, 4; Secretary-Treasurer of Latin Club 4; Glee Club 1; F.H.A. 1; Reporter of Sophomore Class; Wittiest 3; Purple and Gold Staff 4; Annual Staff 4; Teen Timers 1, 2, 3, 4.

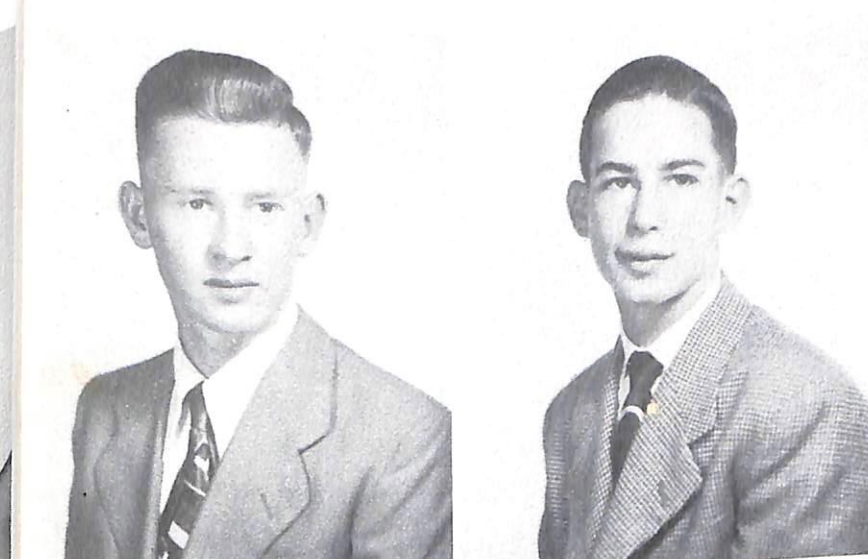

**SPURGEON J. SMITH**  
 F.F.A. 1, 2, 3, 4; Annual Staff 3, 4.

**GLENN STILES**  
 Football Manager 3, 4; "C" Club 4; Basketball 2; Baseball 2; American Legion Baseball 4; Latin Club 2; Teen Timers 1, 2, 3, 4; Annual Staff 4.



**DORIS STRICKLAND**  
 Latin Club 2, 3; Glee Club 3, 4; Teen Timers 2, 3, 4; Commercial Club 4; Purple and Gold Staff 4; F.H.A. 1.

**MARY LEE TIPTON**  
 Latin Club 2, 3, 4; Vice President of Latin Club 4; Beta Club 3, 4; President of Beta Club 4; Library Club 3, 4; Purple and Gold Staff 2, 3, 4; Annual Staff 1, 4; F.H.A. 1, 2, 3; Teen Timers 1, 2, 3, 4; Reporter of Teen Timers 3; Girls' State Alternate 3; Basketball 1, 2, 3, 4; Letter in Basketball 2, 3, 4.

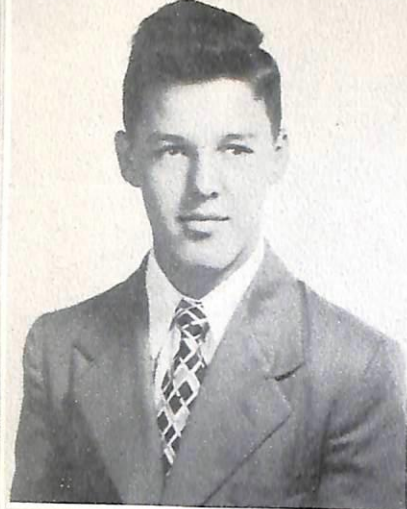

WILLIAM FRANKLIN WAITS

F.F.A. 1, 2; Football 2.

ELIZABETH ANN WALK

Beta Club 3, 4; Beta Club Reporter 4; Purple and Gold Staff 3, 4; Teen Timers 1, 2, 3, 4; Secretary of Teen Timers 2; F.H.A. 1; F.H.A. Class Secretary 1; Assistant Editor of Annual Staff 4.

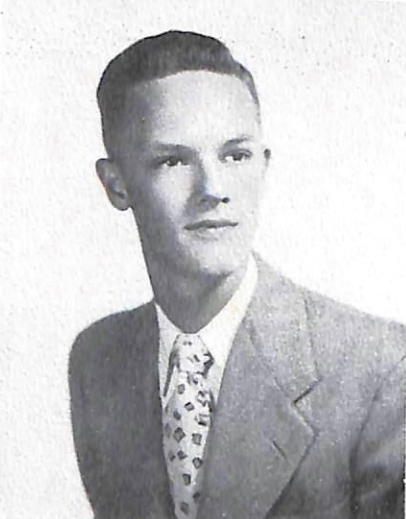
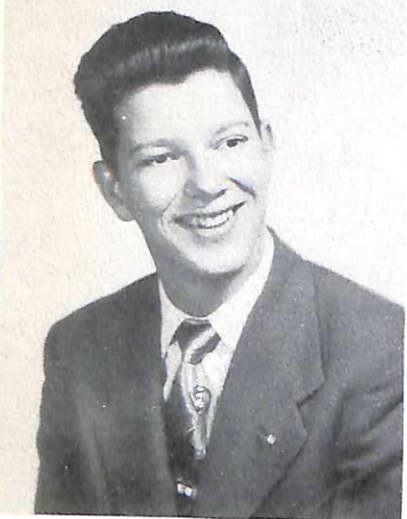

JAMES FRANKLIN WALKER

Football 1, 2; Teen Timers 1, 2, 3, 4; Latin Club 1, 2; Candidate to Boys' State 4; Annual Staff 3, 4; Editor-in-Chief of Annual Staff 4.

JIMMIE WHITE

Annual Staff 3, 4; Latin Club 2; Basketball 2; Football 1, 2.

CHARLES WRIGHT

F.F.A. 1, 2, 3, 4.

DAVID WRIGHT

Latin Club 1, 2; Football 2; Band 4; Spanish Club 3.

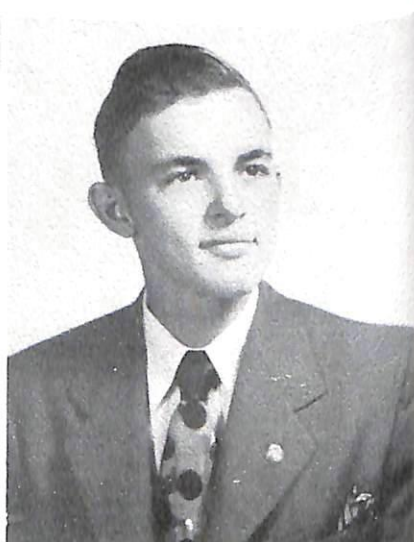

J. T. YARBRO

F.F.A.

LONDON YARBROUGH

Football 1, 2, 3, 4; Basketball 1, 2; Civics Club 1; F.F.A. 4; Teen Timers 1, 2, 3, 4; "C" Club 2, 3, 4.





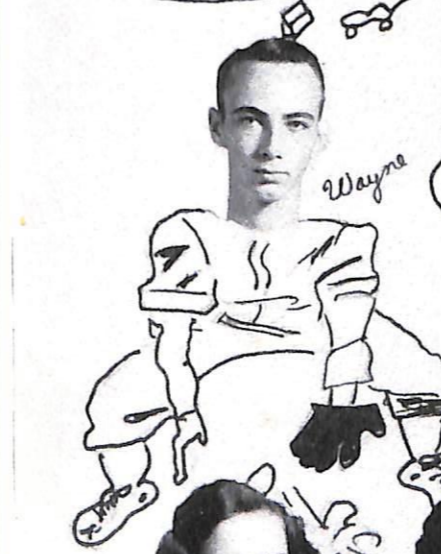
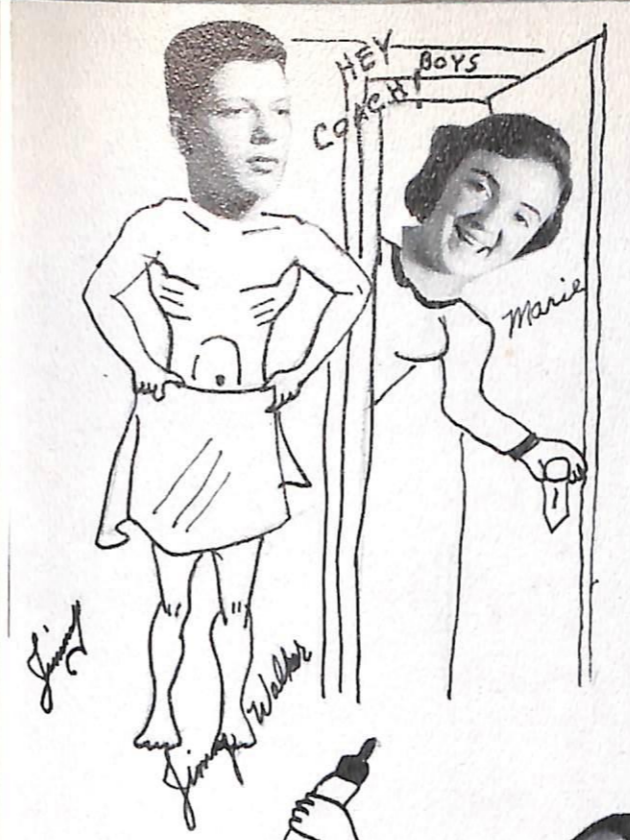
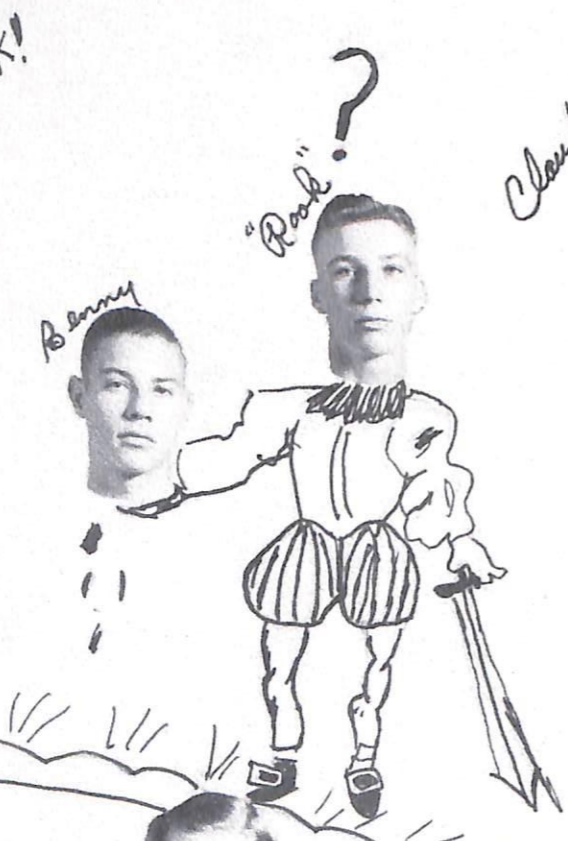
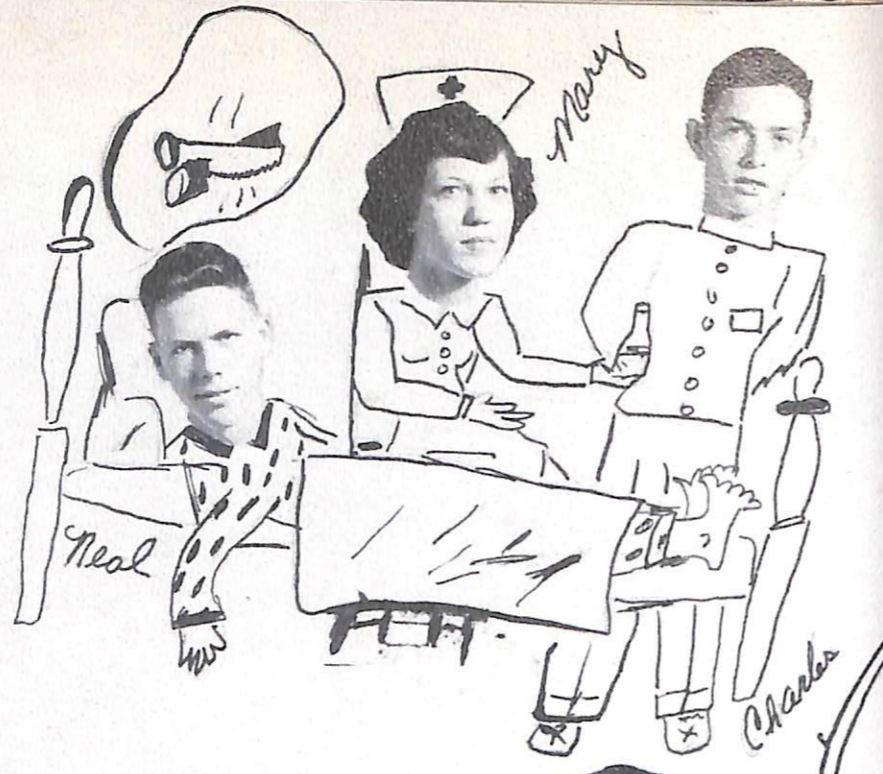
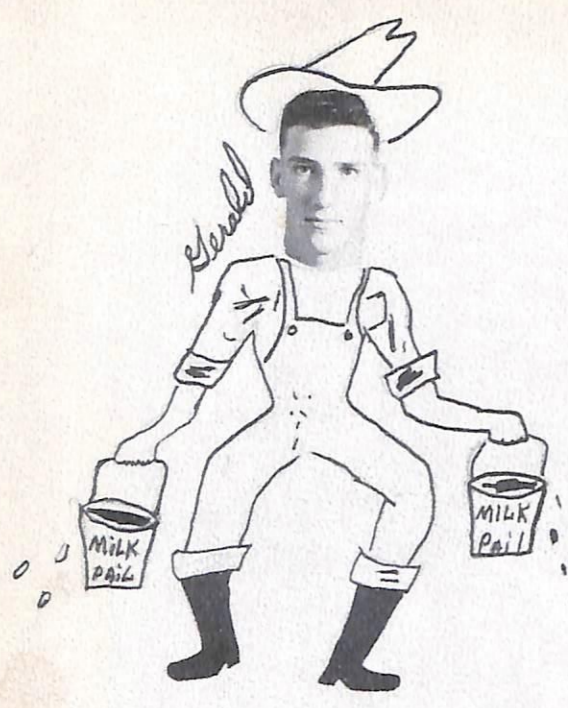

HOT TOMATO!  
ALL SWEAT AND NO TEXAS!

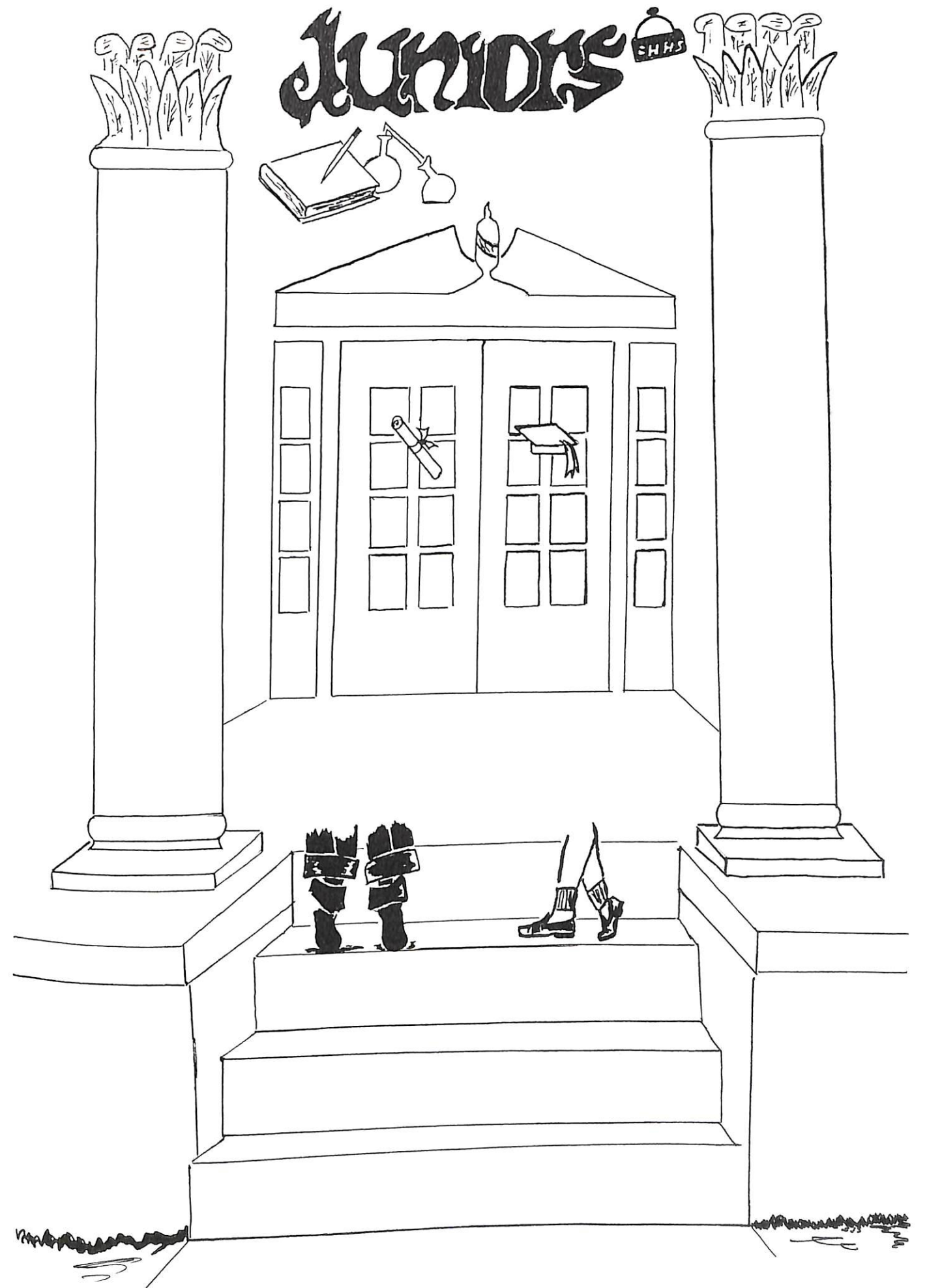

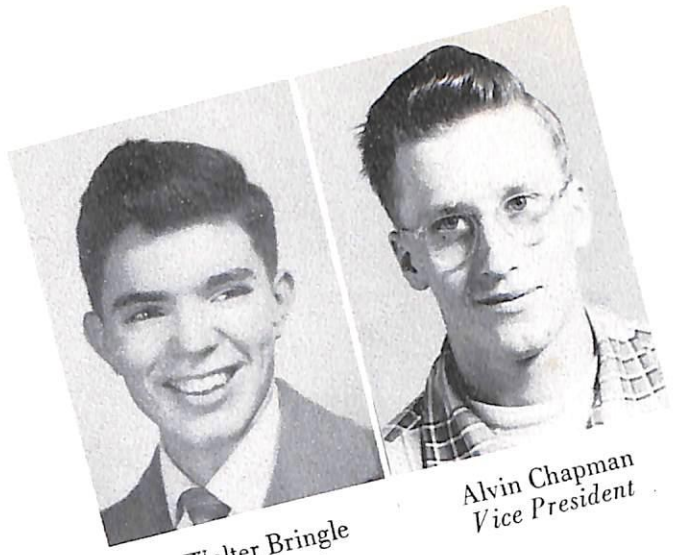

Walter Bringle  
President

Alvin Chapman  
Vice President

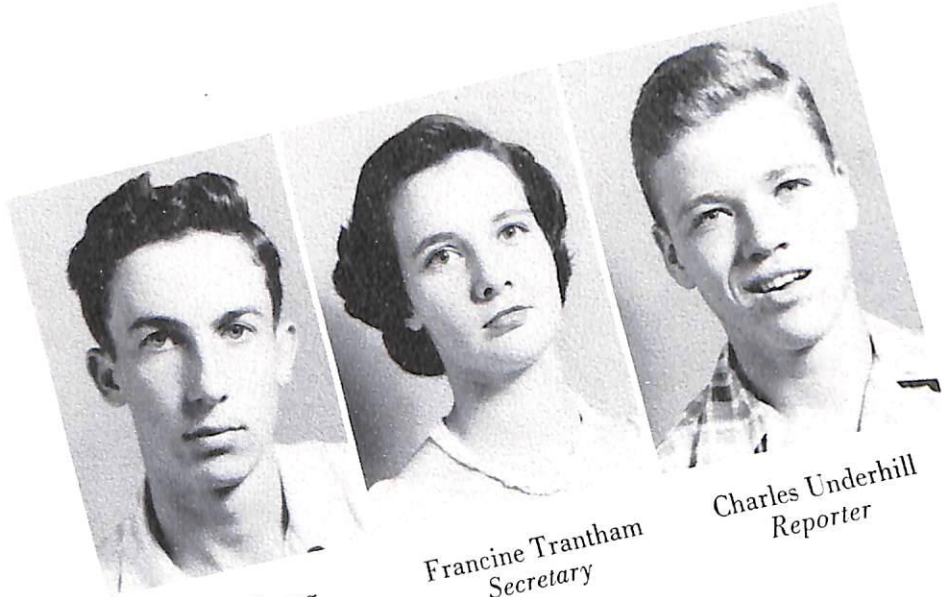

Bob Young  
Treasurer

Francine Trantham  
Secretary

Charles Underhill  
Reporter

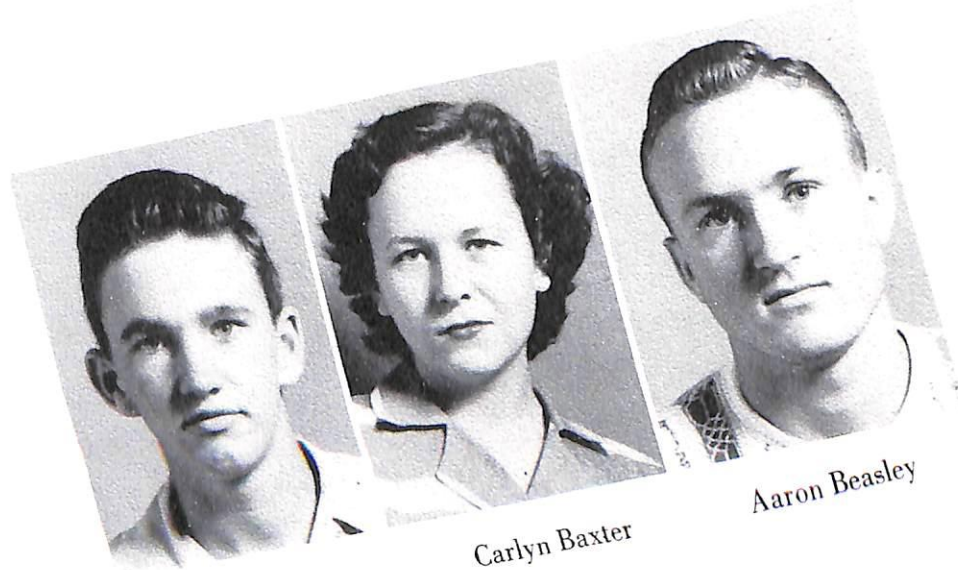

Sam Atkins

Carlyn Baxter

Aaron Beasley

Calvin Beasley  
Bob Bolen  
Pat Brammer

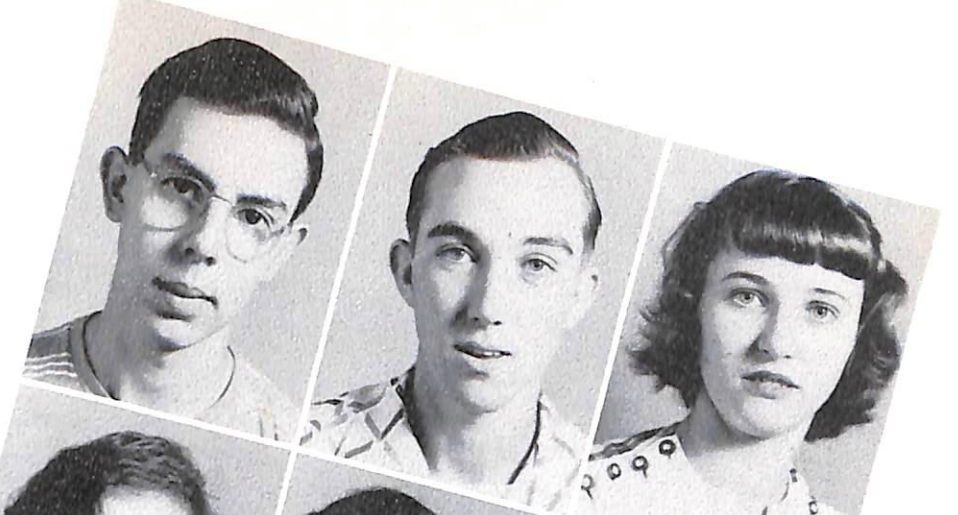

Effie Bringle  
Molly Bringle  
Jeanette Brookins

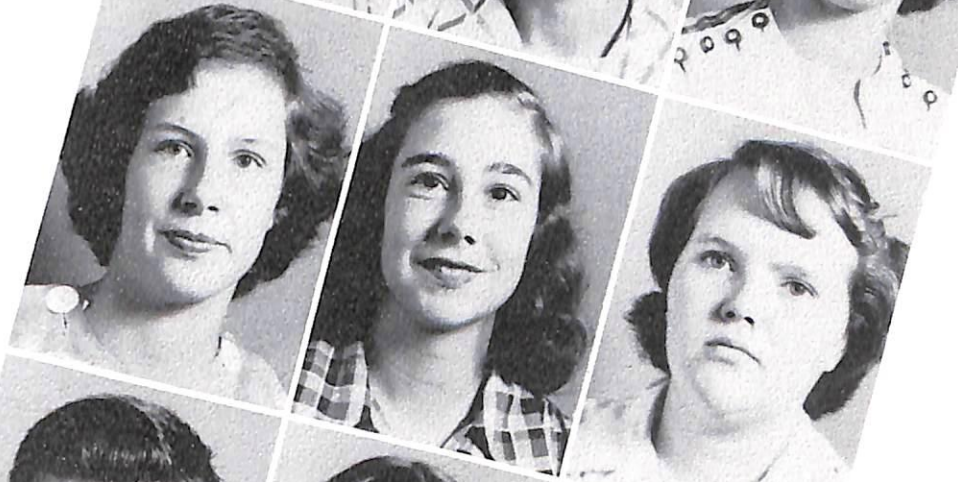

Allon Brown  
Margaret Bryant  
Hugh Castellaw

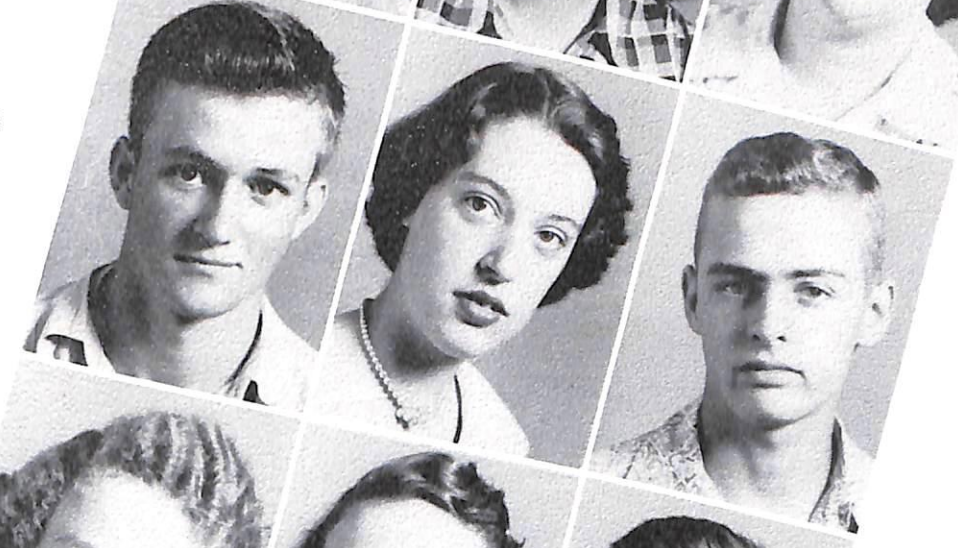

Jo Ann Cody  
Ann Davis  
Louie Davis



Joan Deverell  
Larry Deverell  
Franklin Dunn

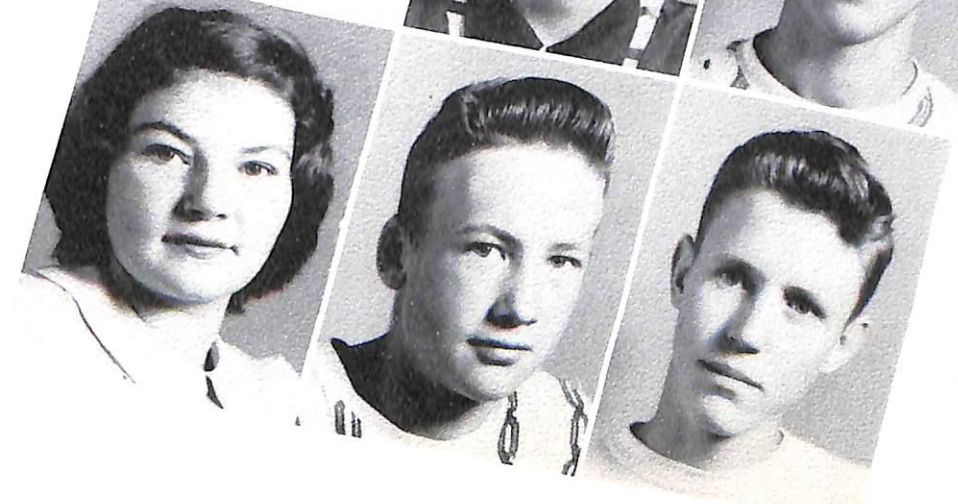





Frieda Easley  
Shirley Edwards  
Eugene Ervin



Billie Farmer  
Bertha Faught  
Nadine Finley



Jeanette Fisher  
Frances Flowers  
Billy Forbess



Marvis Fryer  
Billy Fuller  
Wayne Gasson



Martha George  
Helen Gilbreath  
Bettye Glass

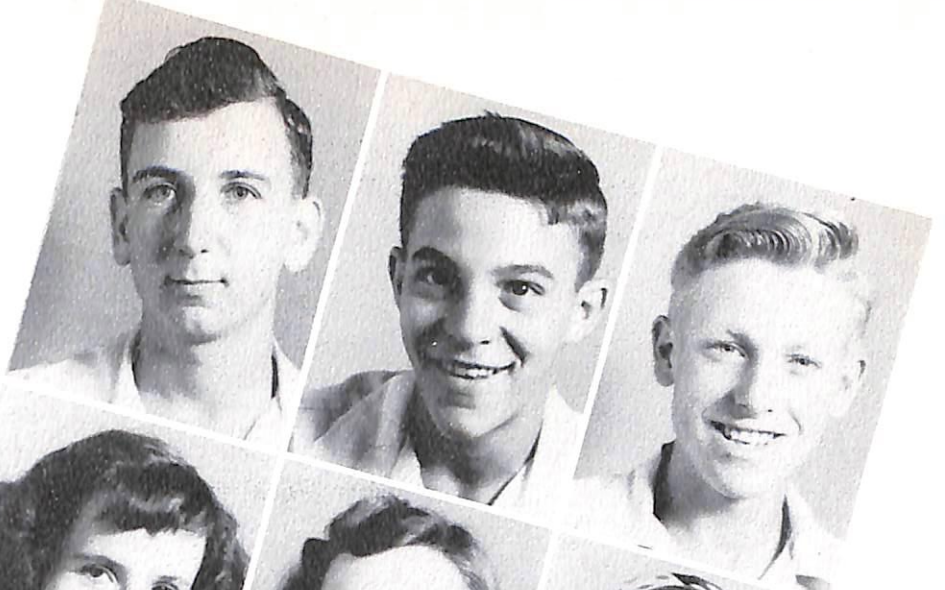

Bishop Glass  
Edwin Gookin  
Jeryl Gray



Norma Gray  
Joan Greer  
Elise Hadley



Helen Hall  
Betty Hamby  
Richard Hendrick



Katherine Hopkins  
Ray Hopkins  
Bert Lloyd



Patricia Logan  
Bobby Love  
Joe Maharrey

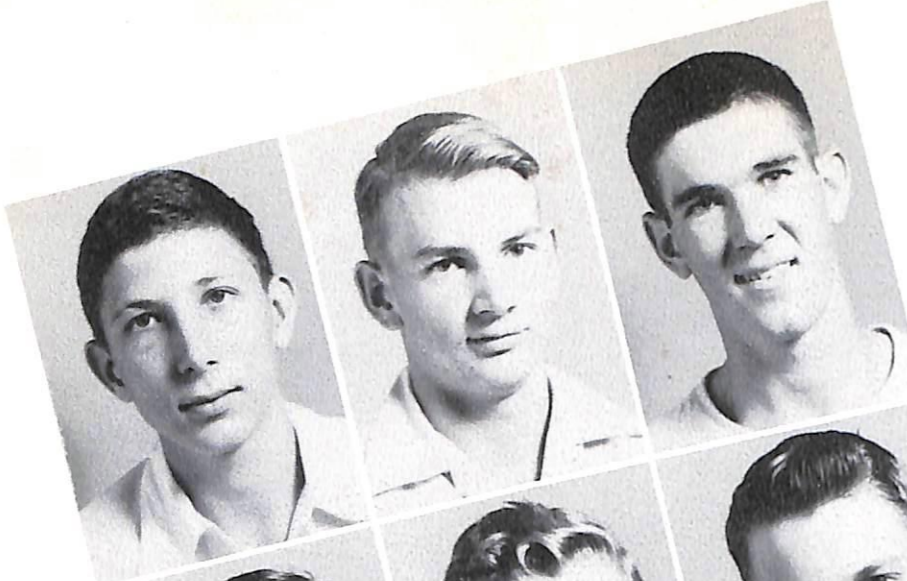

Bobby Moseley  
Bernard Nason  
Ernest Parker

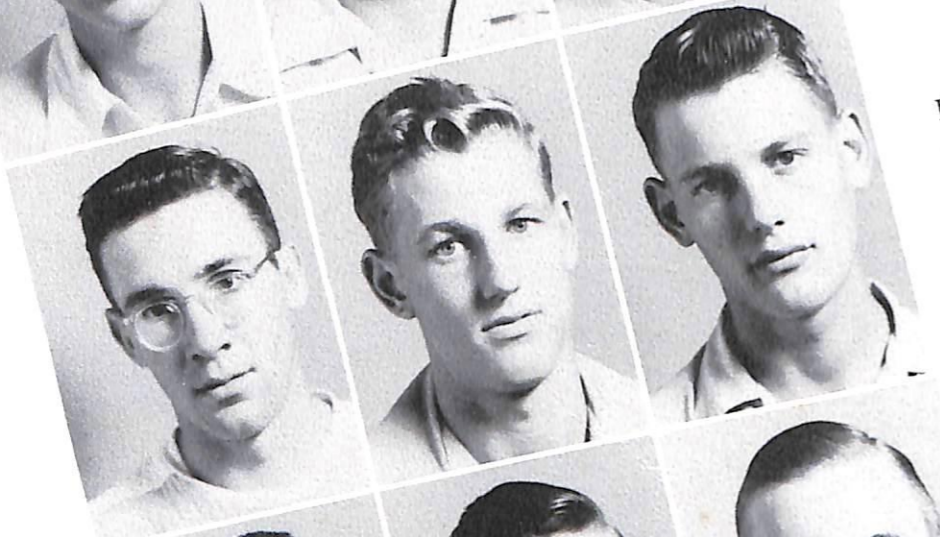

Floyd Parker  
Mack Parr  
Wayne Parr



Allen Petree  
Charlie Pool  
Gene Poole



Joe Ray  
Betty Richardson  
James Richardson



Paul Rickard  
Lena Rogers  
Martha Ann Rose

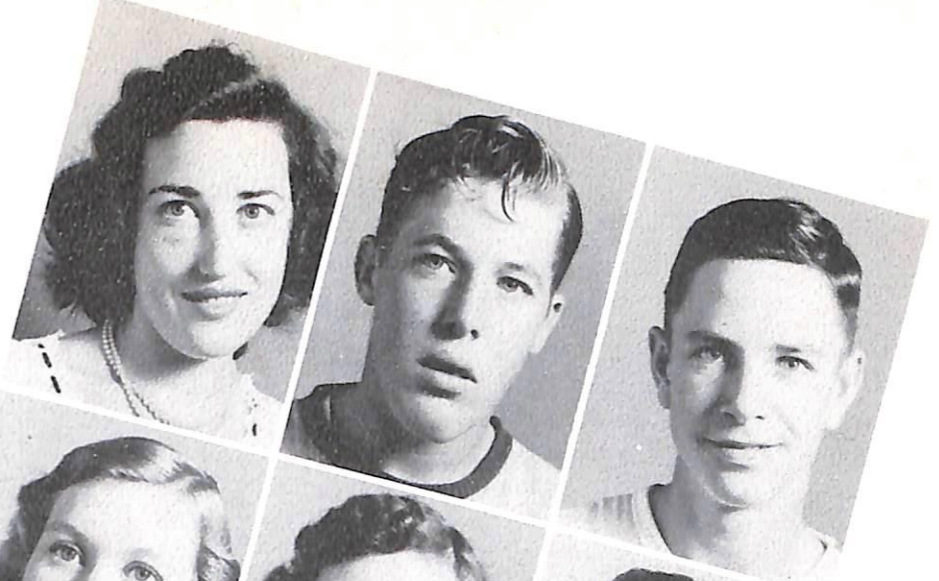

Rosa Scroggins  
Walter Shankle  
David Shoaf



Sue Short  
Betty Jo Simonton  
Aaron Smith

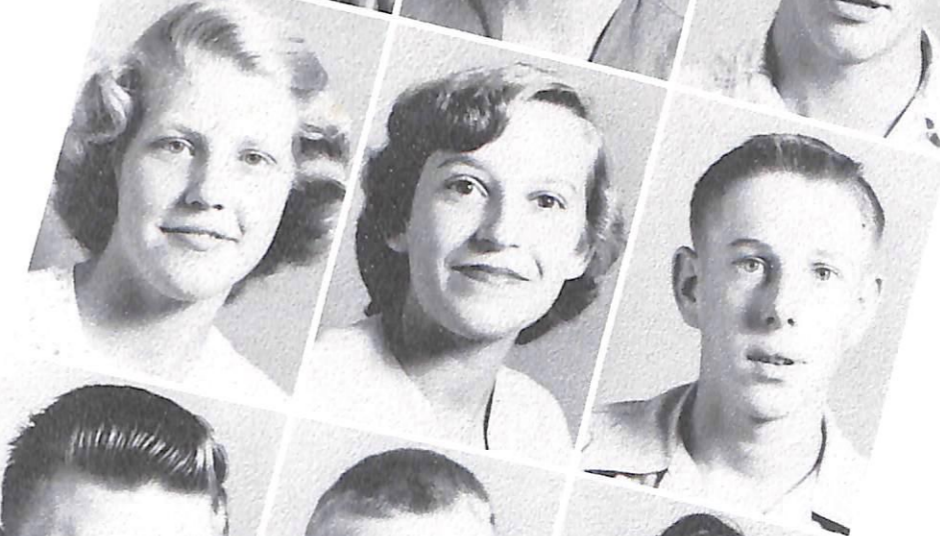

Ann Smith  
Ann Meredith Smith  
Carey Smith



Dan Smith  
Edward Smith  
Louise Stallings

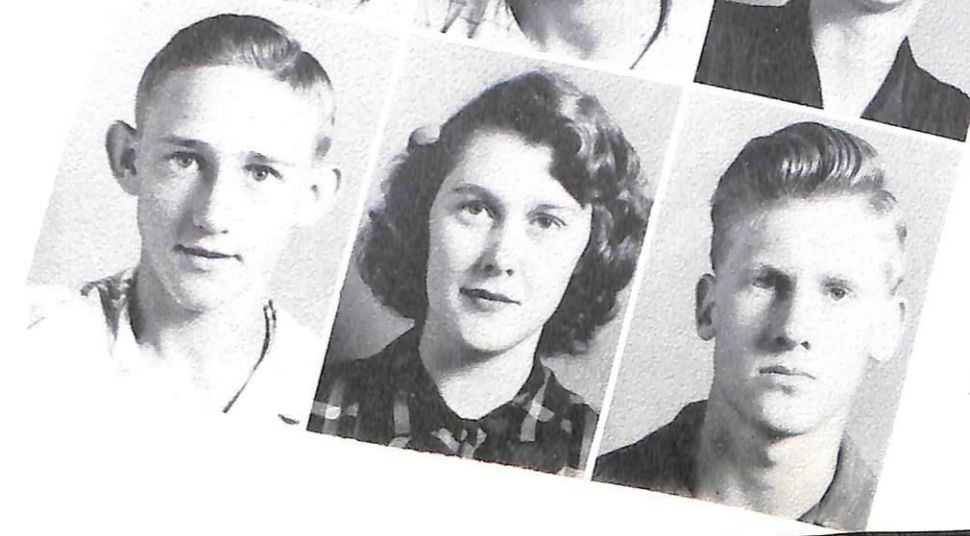

Roger Thomas  
Ada Lee Townsend  
Danny Townsend

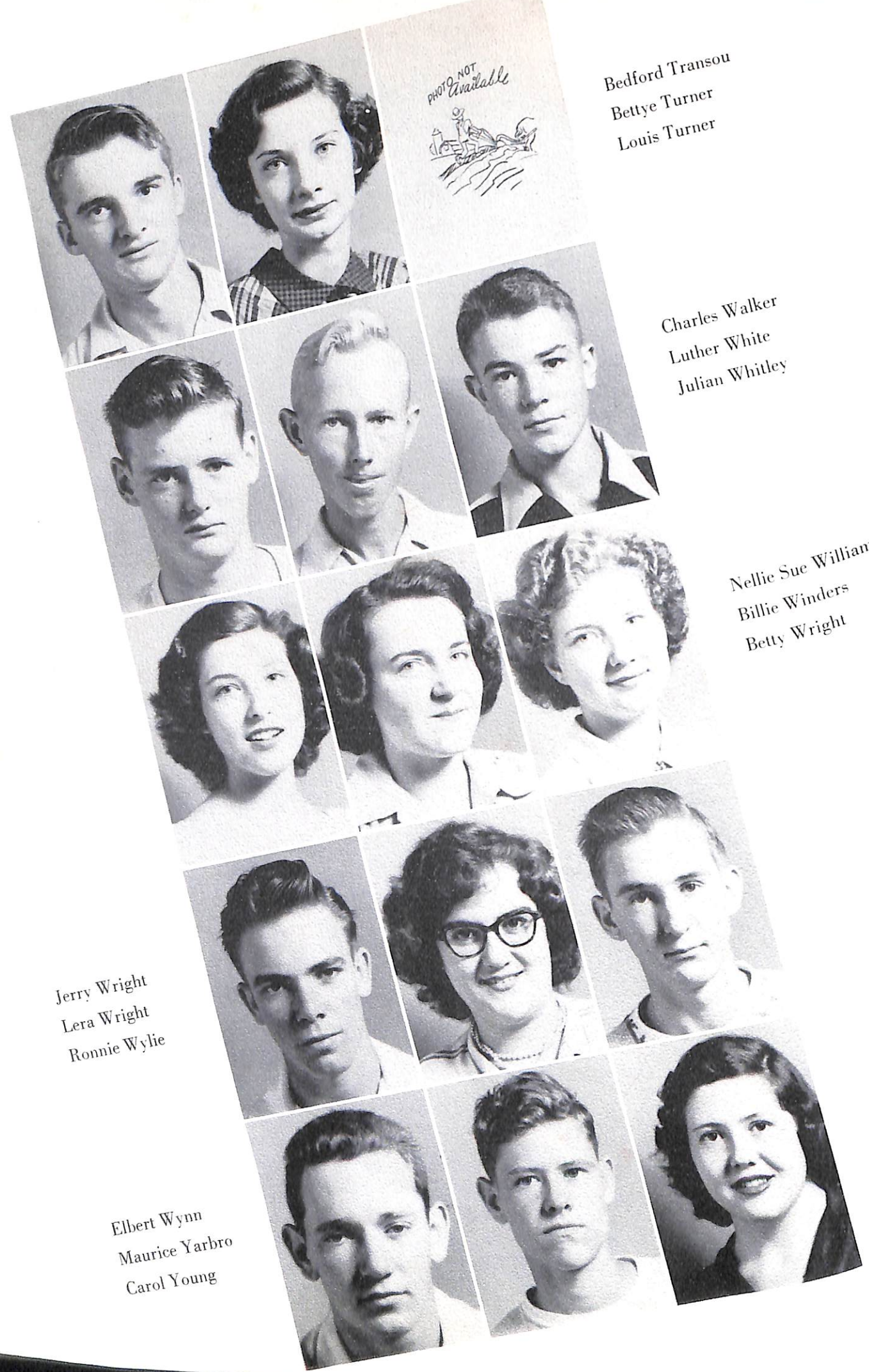

PHOTO NOT Available  

Bedford Transou  
 Bettye Turner  
 Louis Turner

Charles Walker  
 Luther White  
 Julian Whitley

Nellie Sue Williams  
 Billie Winders  
 Betty Wright

Jerry Wright  
 Lera Wright  
 Ronnie Wylie

Elbert Wynn  
 Maurice Yarbro  
 Carol Young

$x+1=4$   
 $x=?$   
**Sophomore**

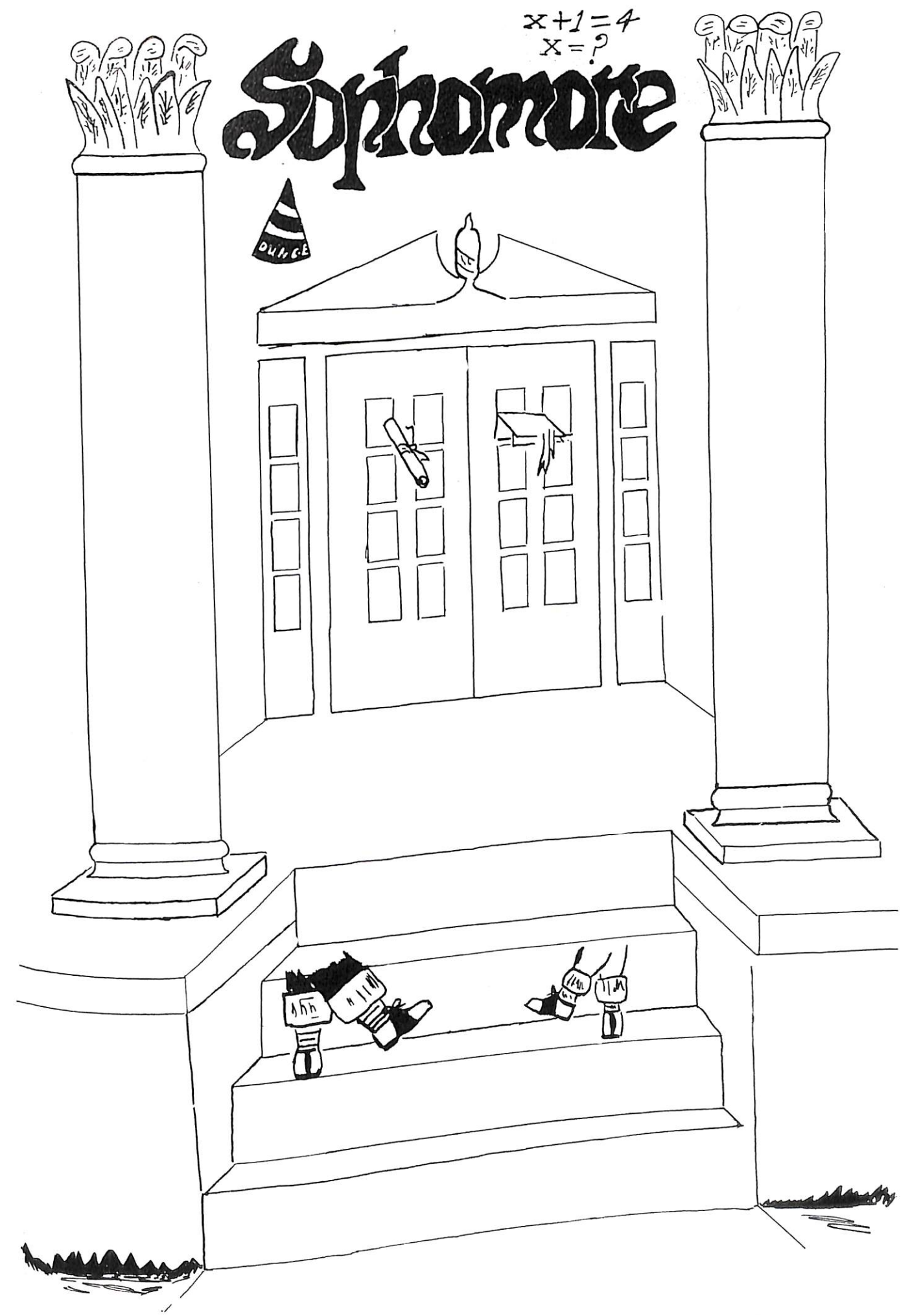



President.....Nancy Calhoun  
Vice President.....George Gracey



Secretary.....Bobby Hammons  
Treasurer.....Carl Pannell  
Reporter.....Jimmy Chapman



Kenneth Akins  
Sylvia Ames  
Mary Barron  
Donald Bearden



Julius Beasley  
Inez Billings  
Patricia Birmingham  
Joanne Black



Mickie Boswell  
Beauton Bowden  
Beatrice Braden  
Wayne Bringle



Jimmy Burgess  
Ann Burlison  
Jimmy Burlison  
Bill Burnett



Betty Carroll  
Melissa Carson  
Clark Casey  
Reece Corder

Calvin Creasey  
Corrinne Currie  
Joe Daugherty  
Margaret Daugherty



Abner Davis  
Betty Davis  
Catherine Deverell  
Dorothy Deverell



Phil Duane  
Martha Ruth Durham  
Donald Erwin  
Lynn Eubanks

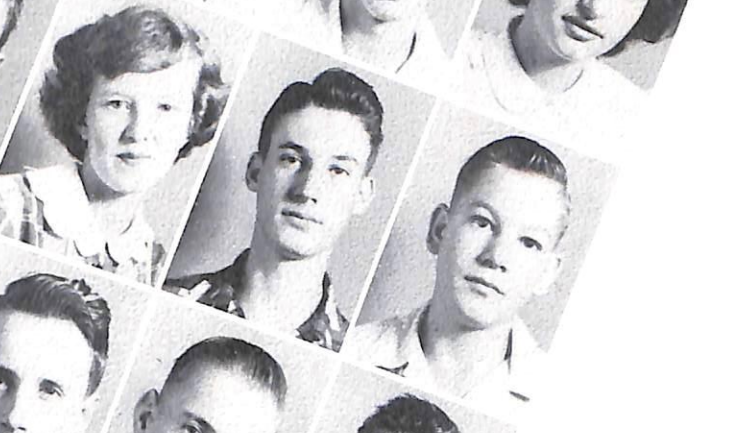

James Faulk  
Yolande Faulk  
Frank Ferguson  
Giles Forbes

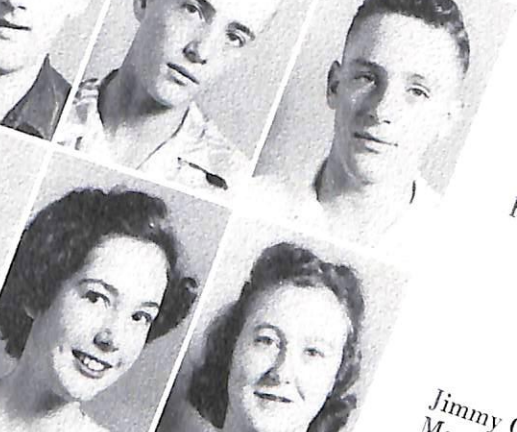

Frank Fortner  
Charles Fuller  
Sanford Gilbreath  
Howard Glidewell



Jimmy Griggs  
Maurice Gwinn  
Jo Hall  
Frances Hanks

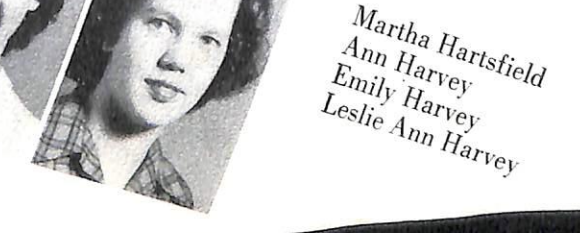

Martha Hartsfield  
Ann Harvey  
Emily Harvey  
Leslie Ann Harvey

Greer Hendon  
Joe Hill  
James Hopkins  
Wanda Hopkins

Louis Jeter  
Margaret Jobe  
Eugene Johnson  
Paul Johnson

Billy Knight  
Betty Lou Jones  
Ann Kidd  
Donald Kuykendall

Shirley Kuykendall  
George Lackey  
Peggy Leach  
Edith Locke

Georgia Lowery  
Virginia Maharrey  
Bobby Max  
Martha Jean Massey

Jeanette Mauldin  
Kenneth McClain  
Jesse McClarkin  
Eldon McDaniel

Jo Ann McDivitt  
Bobby McDivitt  
Jimmy McDivitt  
Jimmy McDonald

Frank McIntosh  
Betty McKee  
Dan McLennan  
Jeanette Miller

Tommy Moose  
Juanell Murphy  
George Myers  
Joe Naifeh

Betty Jane Noblin  
Joy Oldhausen  
Peggy Parimore  
Shirley Parr

Cuford Pence  
Ruth Petty  
Mattie Lou Pitts  
Annette Pool

Geneva Pool  
Mary Louise Ralph  
Billy Rogers  
Helen Rogers

Shirley Rose  
Larry Rowland  
Martha Rushing  
Betty Sacks

James Sage  
Mary Avelon Sasser  
Wayne Selph  
Laverne Shankle

2  
12  
35¢  
No  
Photo  
AVAILABLE



Jordan Sherrod  
 Anne Simonton  
 Rose Marie Slover  
 Betty Sue Smith

Dorothy Smith  
 Gene Smith  
 Jo Ann Smith  
 Malcolm Smith

James Stafford  
 Charlene Stallings  
 Mary Ellen Stephens  
 Jackie Stokes

Charles Strickland  
 Keith Tanner  
 Robert Turner  
 Rose Ann Veazey

Billy Walk  
 Shirley Warren  
 Roy Webb  
 Richard Whitehorn

Kathryn Wooten  
 Mary Wright  
 Nina Yarbro  
 Franklin Yarbro

Jeanette Yarbrough  
 Marion Yarbrough  
 Jimmy Yates

Photo  
 not available

SORRY  
 NO PHOTO

# Freshmen

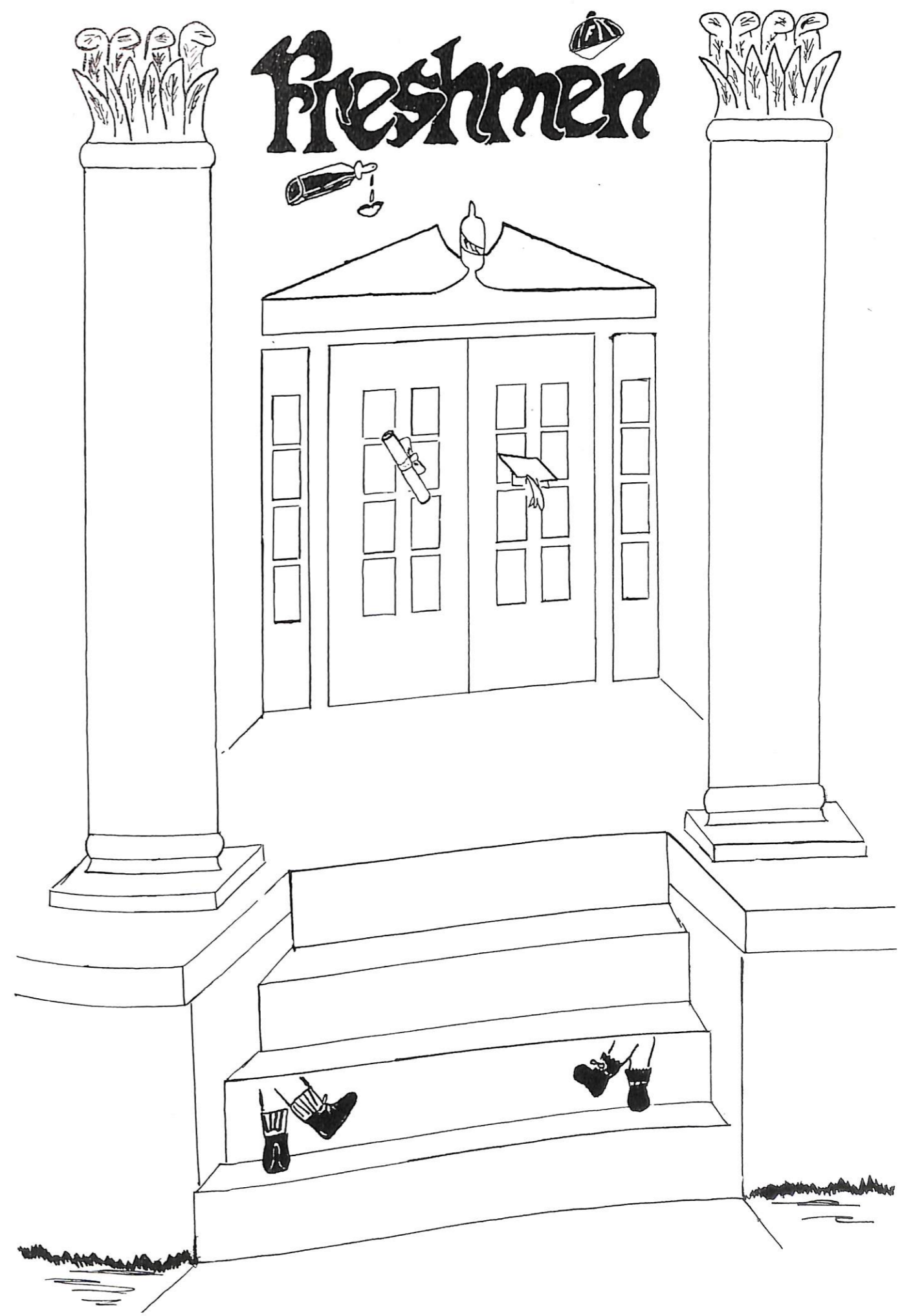

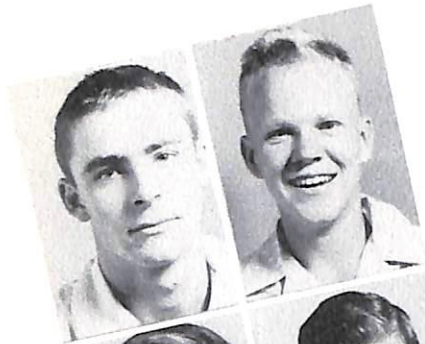

President ..... Billy Stafford  
 Vice President ..... Jimmy Kelly

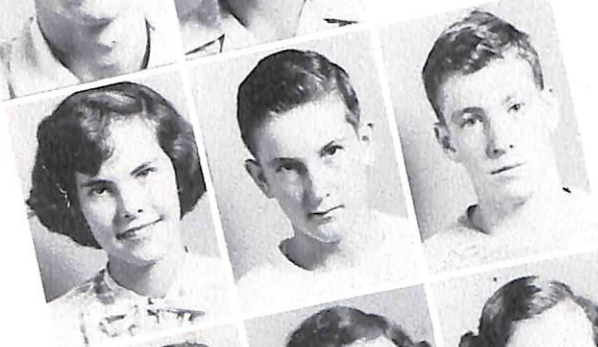

Secretary ..... June Gasson  
 Treasurer ..... Robert Sorrell  
 Reporter ..... Bobby Butler

Billy Ammons  
 Barbara Barton  
 Glenda Baskin  
 Bobby Beaty  
 Wanda Beaver

Veda Billings  
 Harry Bowden  
 Clara Braden  
 Leon Burk  
 G. K. Butler

Raymond Bryant  
 Frances Brammer  
 Bobbie Brumley  
 L. W. Byrd  
 Billy Chumley

Paul Chumley  
 Martha Clowes  
 Yvonne Clowes  
 David Combs  
 Paul Cothran

Jackie Davis  
 Russell Davis  
 Virgil Dawson  
 Tom Downing  
 Dean Durham

Hazel Durham  
 Jane Durham  
 Chester Edmiston  
 Elizabeth Farmer  
 Jean Farmer

Paul Farmer  
 Ronny Farrell  
 Alice Faught  
 Billy Faught  
 Betty Fleming

Billy Fleming  
 Dale Fleming  
 Nadine Fletcher  
 George Flowers  
 Joseph Gardner

Photo not Available

Betty Gatlin  
 Mary Jane Green  
 Richard Gookin  
 Charles Gracey  
 Leon Hadley

Martha Hardin  
 Wayne Hartley  
 Helen Hazelrig  
 Jere Hill  
 Marcella Hill

Georgia Howard  
 Mildred Hudson  
 Wayne Jackson  
 Jewell Jones  
 Martha Ann Kennedy

Laverne Kinney  
 Lionel Leach  
 Betty Jo Maloy  
 Harold Mathis  
 Bessie Marie McDaniel

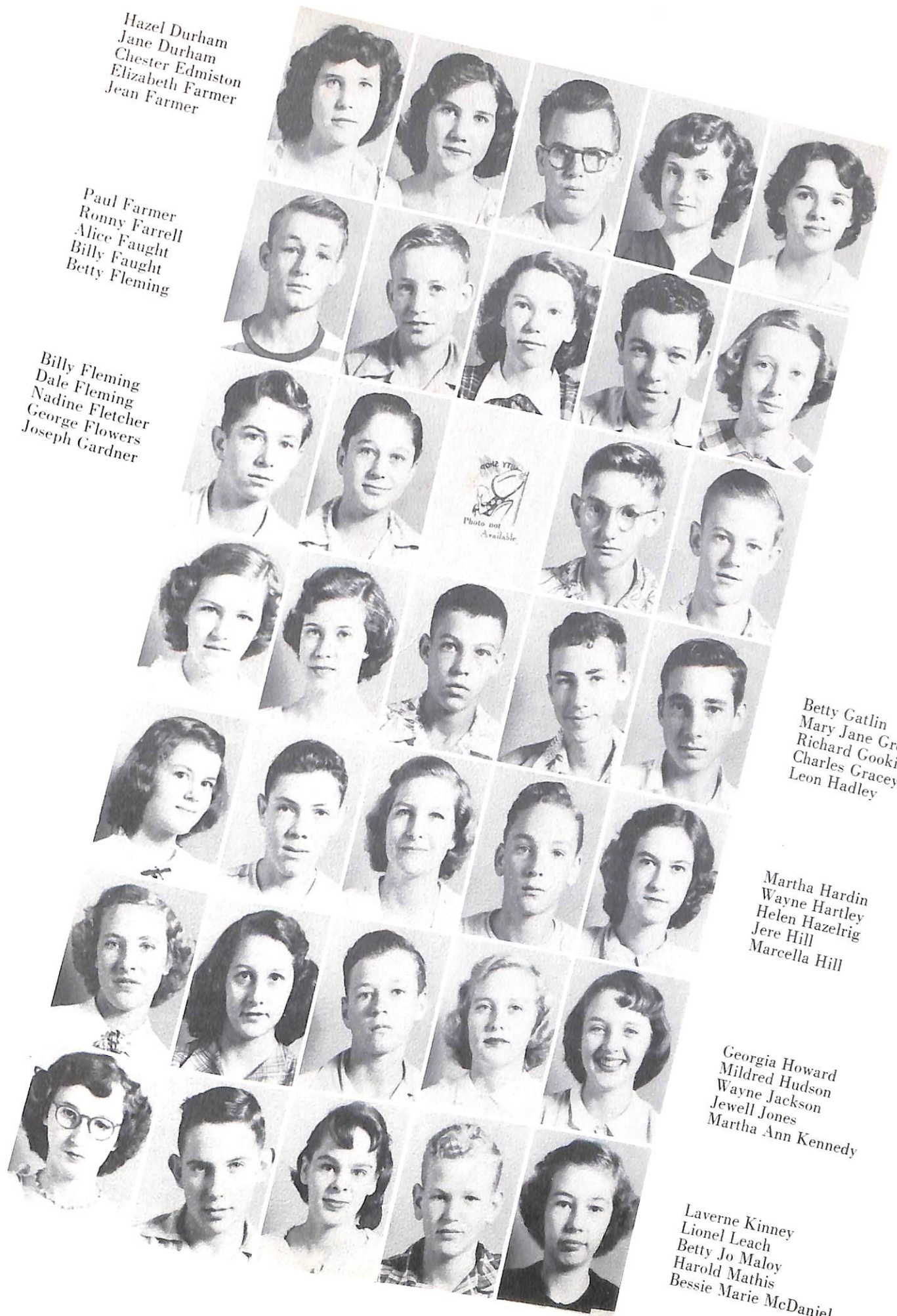



Johnnie McDivitt  
Ann McDonald  
Laura Ann McGowan  
Myrna McIntosh  
Leonard Nason

Jennie Miles  
Lois Miles  
Lula Belle Newman  
Darius Oldhausen  
Byron Pate

Marilyn Proctor  
Patti Ralph  
Wayne Ralph  
Virginia Rickard  
Neil Rice

Warner Richardson  
Wayne Robbins  
Edward Roberts  
Doris Rogers  
Williams Rogers

Robert Selph  
Paula Keith Scott  
Dorothy Scroggins  
Carolyn Sherrod  
Katherine Shoaf

Jack Simonton  
Donnie Smith  
Palmer Smith  
Thomas Smith  
Everett Stafford

Charles Stephenson  
Wayne Stiles  
Mary Nell Thomas  
Jerry Thornton  
Milton Thornton

Ernestine Underhill  
Richard Utley  
Dorothy Vandergrift  
Stanley Wages  
Hugh Waits

Mazie Warmath  
Marshall Watson  
Raymond Weir  
Betty White  
Johnny White

Jack Whitehorn  
Chester Williams  
Edward Williams  
Julian Williamson  
Estella Wilson

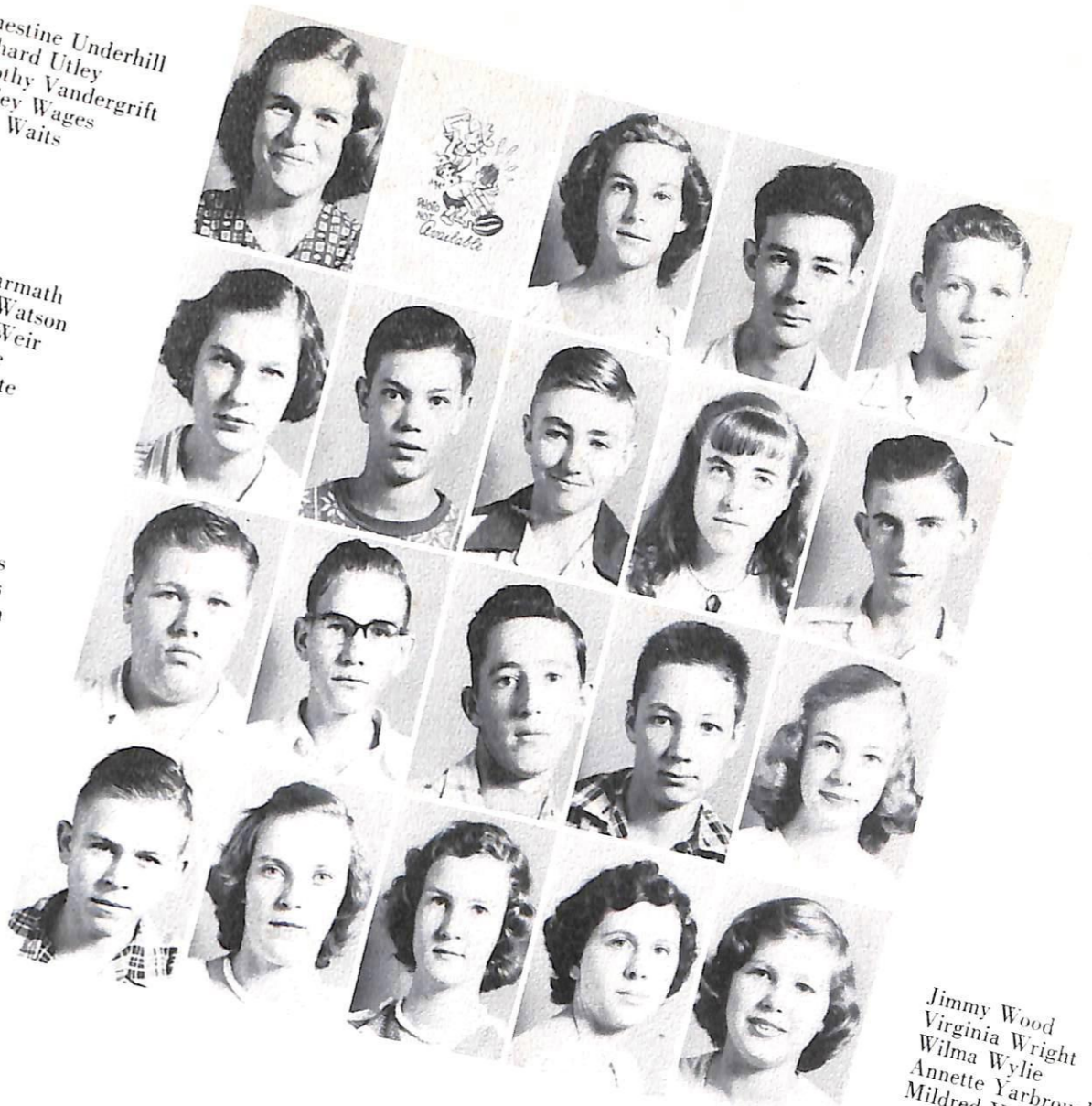

Jimmy Wood  
Virginia Wright  
Wilma Wylie  
Annette Yarbrough  
Mildred Yarbrough

BEST WISHES TO THE FACULTY AND THE STUDENT BODY  
SPECIAL CONGRATULATIONS TO THE GRADUATING CLASS

*Joolen-Murray*  
STUDIO  
185 Madison Avenue  
MEMPHIS, TENNESSEE

○ COVINGTON





HYDE PARK MILLS, INC.  
COVINGTON, TENNESSEE  
Extends  
*Sincere Congratulations*  
and  
*Continued Success*  
to the  
1951 GRADUATES OF BYARS-HALL HIGH SCHOOL

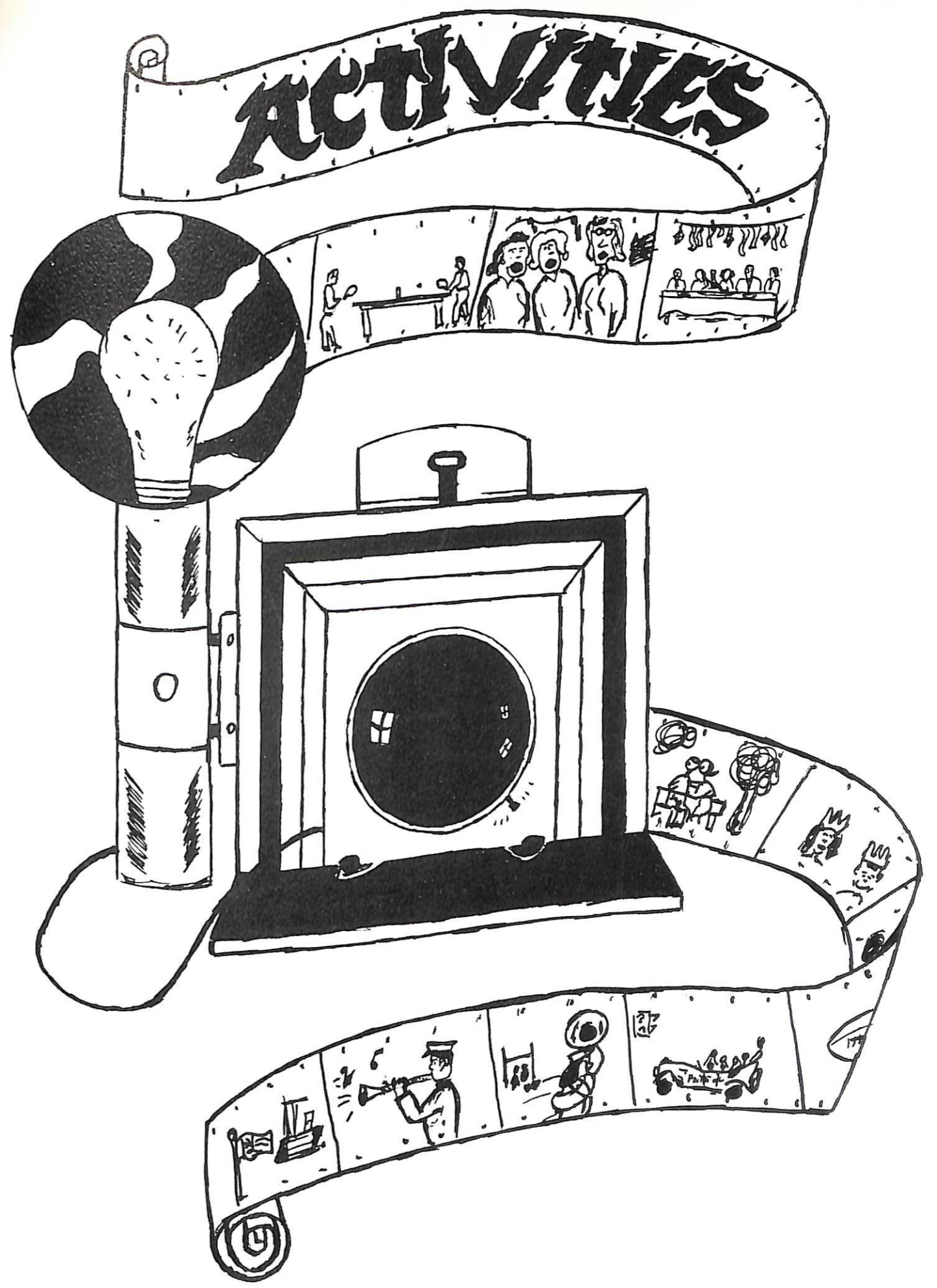

*Who's*



*Best All Around*

MAY VIRGINIA HARVEY    MALVIN CHAPMAN



MOORE BROS.  
MOBIL PRODUCTS    PHONE 2454  
*Complete One Stop Station*  
COVINGTON  
MOBILGAS

*Who*



*Most Popular*

KITTY GRACEY    BOBBY GLENN



Compliments of West Tennessee's  
GREATEST STORE  
COVINGTON, TENNESSEE  
PHONE 2664



*Cutest Girl*  
MARY WALKER SHOAF

*Wittiest Boy*  
BILL ANDREWS

McDANIEL MOTOR CO

SALES



SERVICE

Complete Automobile Repairs



*Most Athletic*  
FRANCINE TRANTHAM    ELBERT WYNN

*Your Ambition Should Be To Save As Well As To Get*  
This Bank Will Help You Save  
MEMBER F.D.I.C.





*Most Beautiful*  
MARY JO GARDNER

*Most Handsome*  
JERE BOYD

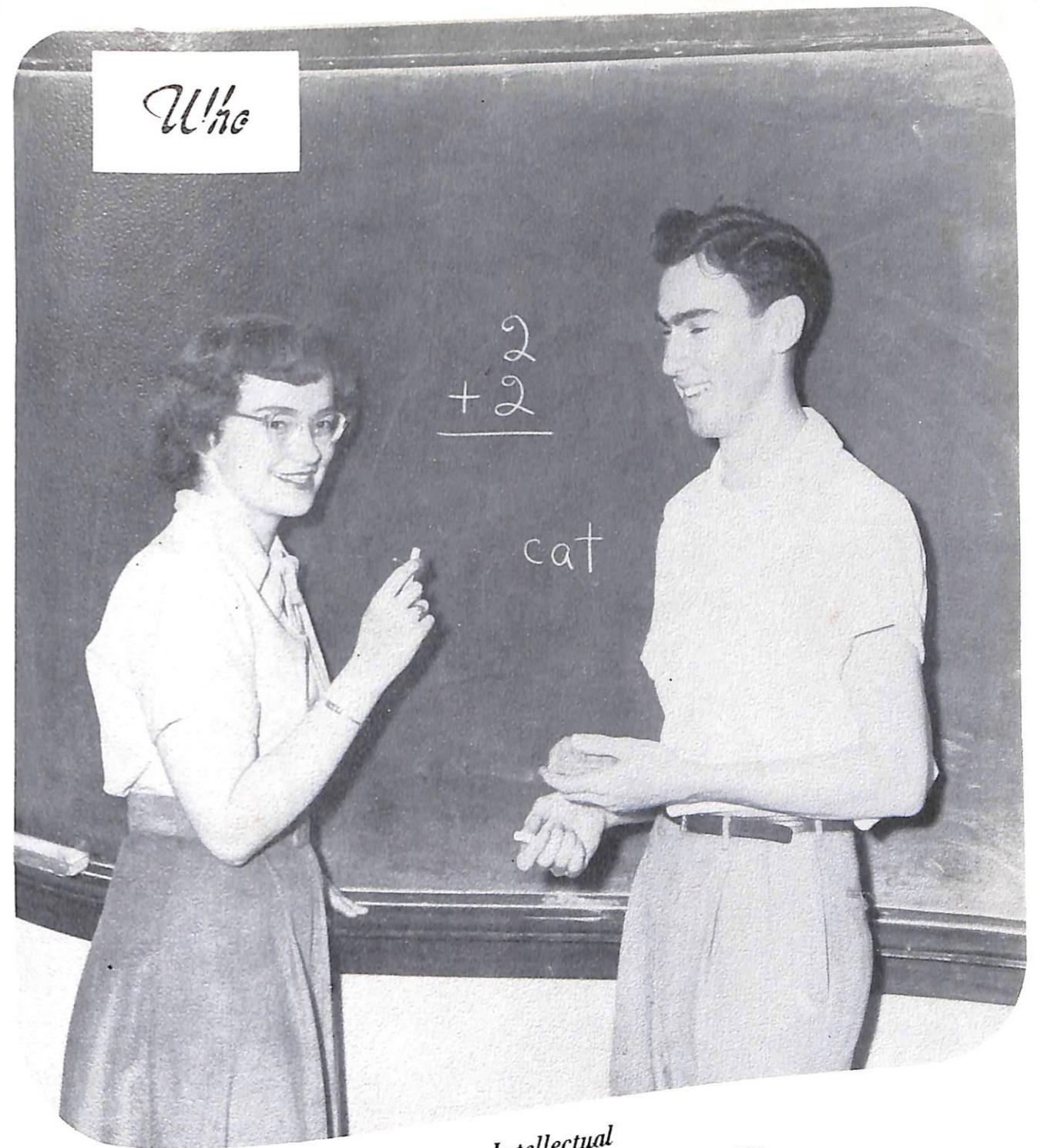

*Most Intellectual*  
ELIZABETH ANN WALK    THURMAN KITCHENS

“Since 1910”



788 Phone 583

**S** HELTON  
SERVICE  
SATISFIES

**YOUNGERS JEWELERS**  
Elgin—Longine      Bluebird—Diamond  
Bulova—Hamilton      Gorhan—Silver  
*Gifts For Every Occasion*  
COVINGTON—RIPLEY



*Friendliest*

CLAUDIA OWEN ALVIN and MALVIN CHAPMAN

Best Wishes and Congratulations  
 SENIOR CLASS OF 1951  
 MAYES HOWARD LUMBER CO.  
 COVINGTON—MASON—MILLINGTON—HENNING



*Most Likely To Succeed*

JIMMY WALKER BOBBIE CAROL WHITSON

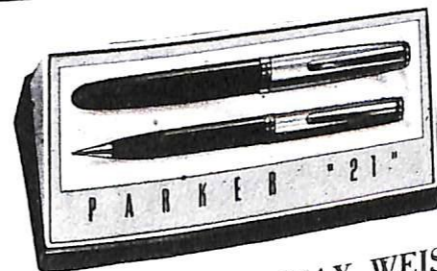

**New Parker "21" Set \$8.75**  
 Parker precision throughout. Hooded point. Fast action filler. Exclusive, new miracle-metal Octanium point...writes dry with Superchrome ink. Also uses ordinary ink. Plastic ink reservoir. Stainless cap. 4 point styles. Colors: Black, Red, Green, Blue. Rotary type matching pencil. **Pen only \$5.00**  
Ask to see the New PARKETTE Set \$5.00 Pen \$3.00.

**MAX WEIS**  
 Jewelry Co.  
 COVINGTON, TENNESSEE



**LATIN CLUB**

Seated: Tipton, Vice President; Shoaf, Secretary; Gracey, President; Harvey, Reporter;  
 First row: Flowers, Fisher, Jobe, E. Harvey, Rogers, Calhoun, Wooten, Carson, Slover.  
 Second row: Baxter, Currie, Owen, Simonton, Greer, Petty, Bryant, Hall, McDaniel,  
 Hopkins, Third row: Creasy, Ferguson, Smith, Duane, Naifeh, Akins, Yarbrough, Jeter,  
 Walk, Fortner.

**RUFFIN and RITZ THEATRES**  
 of Covington, Tenn.

Extend their heartiest congratulations to you

**RUFFIN AMUSEMENT CO.**

Finest Theatres in West Tennessee and Kentucky  
 COVINGTON



**BETA CLUB**

Seated: Harvey, Underhill, Young, Tipton, President; Kitchens, Walk, Glenn, Vice  
 President; Owen, Secretary; Wright, Baxter, Hopkins, Trantham. Standing: Miss  
 Schwam, Sponsor; Nason, Beasley, Transou, Shoaf, Owen, Scroggins, Ervin, Bryant, Mr.  
 Evans, Sponsor; Not Pictured: Whitson, Treasurer.

**W. H. WOOTEN**  
 Distributor



**PAN-AM PETROLEUM PRODUCTS**

"PAN-AM products fine as they come"

COVINGTON



**"C" CLUB**

Seated: Parimore, Beasley, E. Smith, A. Smith, D. Smith, Towensend, Fortner, Luttrell.  
 Kneeling: Glidewell, Stiles, Reporter; Petree, M. Chapman, President; Yarbrough,  
 Pannell, Hammons. Standing: Castellaw, Wynn, Vice President; Glenn, Walker, Roark,  
 J. Chapman, A. Chapman, Stafford.



*Best Girl Citizen*  
 MAY VIRGINIA HARVEY

*F.F.A. Queen*  
 MARY JO GARDNER

SHOAF & HERSBERGER FURNITURE CO., INC.  
 West Liberty Avenue

HOME OF FINE FURNITURE  
 GIBSON and CROSLY REFRIGERATOR and RANGES  
 "Terms to Fit the Budget"

COVINGTON

Compliments of  
 HUGHES GROCERY COMPANY, INC.



### D.E. CLUB

First row: Ralph, Secretary; Blackman, Sims, Sims, McClerkin, Winders, Dancy, Reporter; Hanks, Treasurer; Second row: Locke, Dobson, Gray, President; Hill, Smith, Vice President; Jacques, Parham, Mr. Pearce, Sponsor.



### LIBRARY CLUB

Gardner, Vice President; Wright, Walk, Scrapbook; Miller, Tipton, Secretary Treasurer; Hopkins, Ames, Lindsey, President; Shoaf.

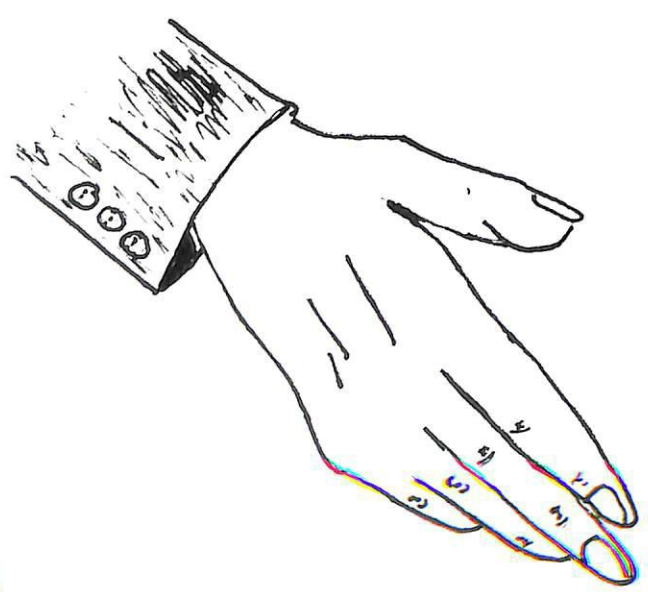

"Where you will enjoy  
doing business"  
**UNION SAVINGS BANK**  
"A Friendly Bank"

Compliments  
of  
**MARSHALL-McQUISTON**  
FEDERATED STORES





### F.F.A. CLUB

First row: A. Beasley, Reporter; E. Parker, Treasurer; A. Smith, Secretary; C. Beasley, Vice President; F. Parker, President; Sage, Dawson, Jackson, Rice, Farrell, Flowers, B. Chumley, Burk, Butler, Bryant, Watson. Second row: Lackey, H. Waits, Leach, Thornton, Williamson, Yarbrow, Byrd, R. Turner, McDivitt, R. Faulk, Billings, S. J. Smith, Daniels, Davis. Third row: Dunn, Gasson, Gwinn, J. Richardson, W. Richardson, B. Rogers, Ray, Strickland, G. Smith, Boswell, Hopkins, T. Smith, Burlison, P. Chumley, J. Faulk, Cookin, M. Yarbrow, Williams, Combs, Stiles, Mathis, Woods, Fleming, Weir, Shoaf. Fourth row: P. Johnson, Brown, Gilbreath, Hadley, Mason, McLennan, Glass, Parr, J. Beasley, Blanken-ship, E. Ervin, Yarbrough, B. Knight, W. Ralph, Deverell, Chapman, Mills, Poole, Rickard, C. Wright, Gray, J. Wright, J. T. Yarbrow, Shankle, Maharrey, Thomas, Burnett, Burgess, D. Ervin, W. Selph, Atkins, J. McDivitt, S. Wages, B. Faught, L. Turner, S. Selph, Bearden. Fifth row: E. Johnson, Whitehorn, Petree. Not Pictured: L. Smith, Sentinel; McClain, E. Smith.

BADDOUR  
DEPARTMENT STORE  
"Family Outfitters Since 1905"  
PHONE 823

• COVINGTON



### F.H.A. CLUB

First row: Currie, Reporter; Calhoun, Gasson, Secretary; Fisher, Scott, Leach, Durham, Rye, Locke, McGowan, Underhill, Vice President; Rose, President. Second row: Sims, Sims, Billings, A. Poole, Proctor, J. Poole, E. Farmer, B. Farmer, Shankle, B. Wright, A. Yarbrow, N. Yarbrow, Wooten, Brookins, Carson, Moose, M. Yarbrow, Warmath, Savage, H. Rogers, Kuykendall, Warren, Parliamentarian; L. Rogers, Miss Rast, Sponsor. Third row: A. Smith, Shoaf, Historian; D. Deverell, Green, V. Wright, J. Smith, Cothran, C. Deverell, Maharrey, Rickard, Daugherty, Hadley, Sasser, W. Hopkins, Townsend, D. Smith, McDaniel, Young, Wilson, Faught, Miles, McDonald, Maloy, Scroggins, Black, Flowers, Davis. Fourth row: Sherrod, J. Yarbrough, Songleader; Anderson, Petty, Kirby, Massey, Owen, Murphy, Brammer, J. Hall, Brumley, Bryant, B. L. Davis, Harvey, Parimore, Lackey, Howard, Eubanks, Fleming, Gatlin, Shires, Stallings, B. Smith, A. Simonton, Hanks, Pitts. Fifth row: Beaver, J. Durham, McBride, Baskins, Gardner, Barton, M. Bringle, Kennedy, Johnson, Thomas, Hamby, H. Hall, Ralph, J. Deverell, F. Brammer, Easley, Broughton, Oldhausen, Wylie, Greer, Trantham, Treasurer; B. Davis.

COMPLIMENTS  
of  
C. T. POINDEXTER  
PHILCO DEALER MASON, TENN.



## BAND

First row: Lloyd, LaVelle, Cothran, Rickard, Stallings, Veazey, Townsend, Cockrill, Williams, Parimore, Simonton, Ralph, Bringle, Mr. Mathews. Second row: Lackey, Ray, Davis, Harvey, Eubanks, E. Bringle, Fryer, Lowery, Smith, McLennan, Farrell. Third row: Turner, Sorrell, Beaty, McClerkin, Farmer, Townsend, M. Smith, Davis, Forbess. Birmingham, Love. Fourth row: P. Smith, Gookin, Moose, Corder, Bowden, D. Smith, E. Gookin, Forbess, Short, Transou, Bringle. Fifth row: Burnette, Young, J. Simonton, Gray, Ames, Gasson, Mauldin, Kirby, Scott.

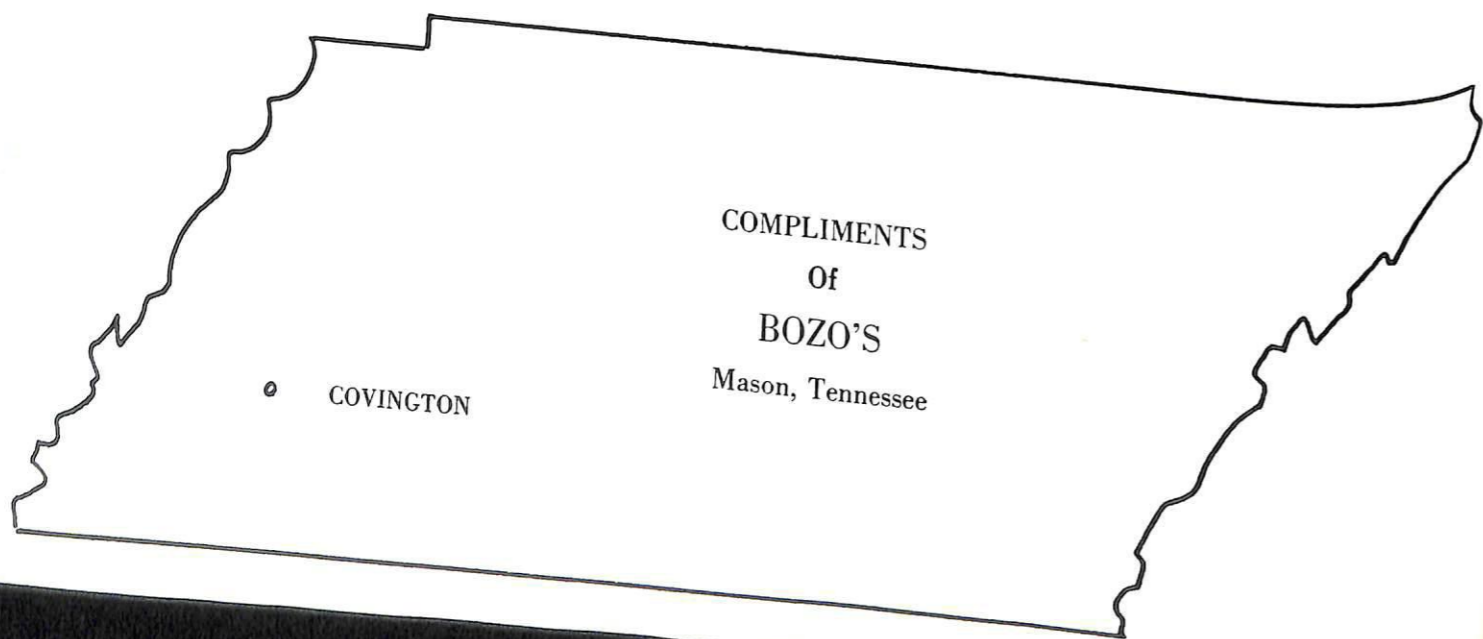

COMPLIMENTS  
Of  
BOZO'S  
Mason, Tennessee

• COVINGTON



## COMMERCIAL CLUB

First row: Owen, Secretary; Eubanks, President; C. Smith, Reporter; Young, Vice President; Owen, George, Faught, Dawson, B. Wright, B. Farmer, Rye, Rogers. Second row: Cockrill, Cody, Byrd, M. Bringle, Townsend, M. Bringle, Fisher, Turner, Corder, Hadley, Baxter, Miss Old. Third row: Shoaf, Pickens, Jobe, A. Davis, B. Gilbreath, Richardson, Simonton, Greer, M. Chapman, Brammer. Fourth row: Anderson, Bryant, E. Bringle, Glass, B. Davis, L. Wright, L. Stallings, Lackey, Scroggins, N. Williamson, Sherrod, A. Smith. Fifth row: R. Hopkins, Edwards, Gray, Young, Hamby, Deverell, Shires, Short, K. Hopkins. Sixth row: M. Glass, Lavelle, Lindsey, H. Hall, Brookins, Rose, Trantham, Cullum, L. Deverell. Seventh row: Walker, B. Glass, A. Brown, W. Gasson, C. Beasley, E. Smith, Johnson, Wynn, Broughton, G. Fryer, McBride, Kitchens, Rickard, C. Wright, Easley, Yarbrow, Gookin. Eighth row: Wylie, Atkins, Lowery, C. Wright, Townsend, Gray, Shankle, Shoaf, Billings, B. Hill, Ervin, Parimore, Hendrick, A. Chapman, M. Fryer, Betty Black, Treasurer; Not Pictured.

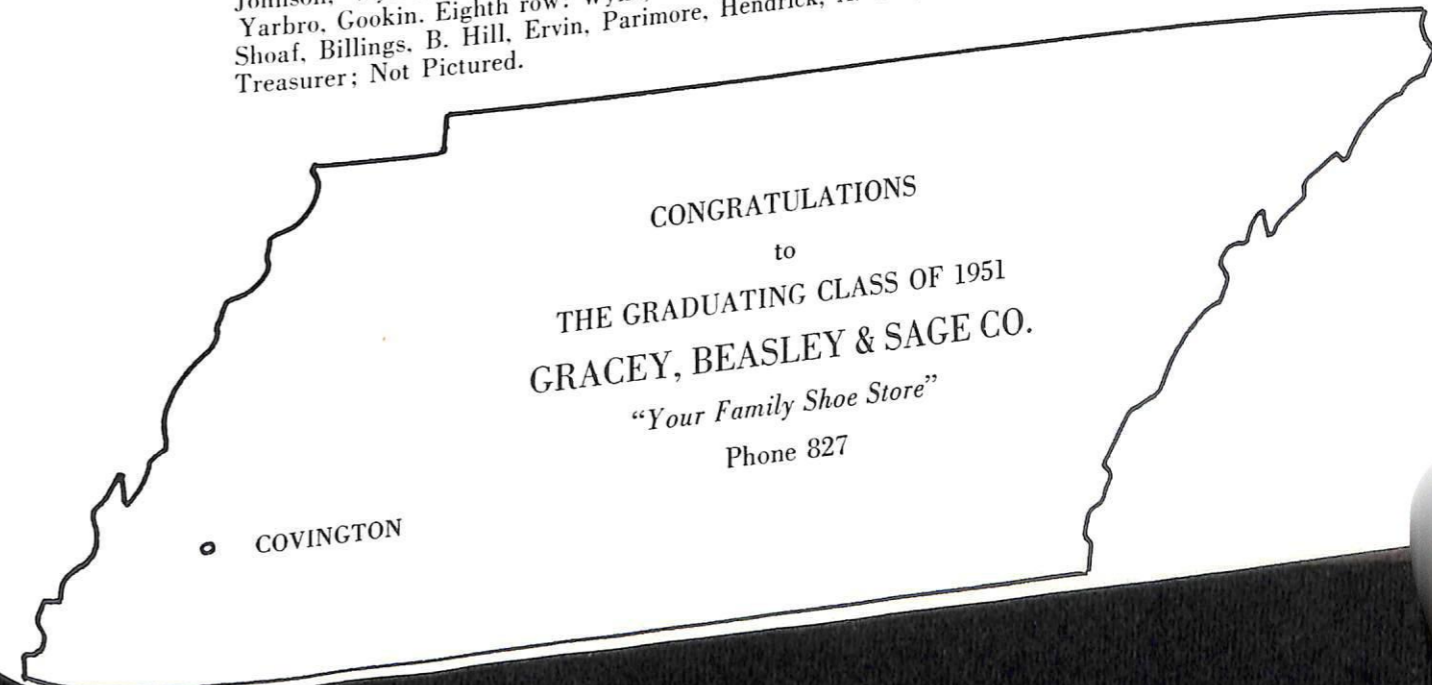

CONGRATULATIONS  
to  
THE GRADUATING CLASS OF 1951  
GRACEY, BEASLEY & SAGE CO.  
"Your Family Shoe Store"

Phone 827

• COVINGTON

# Purple and Gold

COVINGTON, TENNESSEE, NOVEMBER, 1950



Kitchens  
Sports



Glenn  
Editor



Whitson  
Editor in Chief



Walk  
Editor



Young  
Sports



Creasey  
Feature



Hall  
Feature



Harvey  
Humor



Tipton  
Exchange



Owen  
Society



Parimore  
Photographer



M. Harvey  
Business



Chapman  
Business



Myers  
Circulation



Gracey  
Circulation



Fisher  
Reporter



Tanner  
Reporter



Bryant  
Reporter



Smith  
Reader



Nason  
Reader



Scroggins  
Reader



Transou  
Reader



Shoaf  
Typist



Eubanks  
Typist



Lindsey  
Typist



Strickland  
Typist

## "GOING ON SEVENTEEN"

By Hilda Manning

Presented by the Senior Class

April 27, 1951

### CAST OF CHARACTERS

Elsa, maid at the Carharts .....	Mary Lee Tipton
Buddy Carhart, going on seventeen .....	Jimmy Walker
Mrs. Kate Carhart, his mother .....	Claudia Owen
Florence Carhart, his nineteen-year-old sister .....	Kitty Gracey
Craig Vincent, a young man of mystery .....	Gene Myers
Tom Williams, Florence's boy friend .....	Malvin Chapman
Paul, friend of Buddy .....	Glenn Stiles
Shrimpie, friend of Buddy .....	Landon Yarbrough
Joan Vincent, Florence's school chum .....	Ann Pickens
Lillums, her younger sister .....	Mary Jo Gardner
Frank Carhart, head of the house .....	Bobby Glenn
Friends of Florence	
Helen .....	Mary Walker Shoaf
Doris .....	Shirley Gray
Lois .....	Lois Sims
Louise .....	Louise Sims

### SYNOPSIS OF ACTS

#### SYNOPSIS OF ACTS

The action of the entire play takes place in the living room of the Carhart's home in a small mid-western city.

Act I. Saturday. Late afternoon of a summer day in the present year.

Act II. Saturday, one week later. Late afternoon.

Act III. Later that same day. Evening.

Back Stage Manager .....	Billy Roark
Business Manager .....	May Virginia Harvey
Director .....	Mrs. Hughes Bringle

Congratulations To The Class Of '51  
WALKER CHEVROLET CO.

CHEVROLET OLDSMOBILE CADILLAC  
CARS TRUCKS SERVICE

"A Business Fair Dealing Built"

Phone 781

Compliments of  
**LOWENHAUPT - HILL**  
**HARDWARE CO.**  
 Since 1897  
 Covington, Tennessee

Fresh Produce & Meat  
**HARVEY & WHITE**  
 "We're on the Square"

Visit  
**ROPER DRUG CO.**  
 School Supplies

Compliments of  
**STEPHENSON FURNITURE**  
**COMPANY**  
 Covington, Tennessee  
 Phone 517

**MALEY**  
**FUNERAL HOME**  
 "To Serve Humanity Better"  
 Covington, Tennessee

Compliments of  
**EBER'S**  
**DEPARTMENT STORE**

Compliments of  
**SAMPLE SHOE STORE**  
 Bill Jennings

**JOE THORNTON'S**  
**ESSO SERVICENTER**  
 Personalized Service  
 Phone 2716

**OLD STRONG BANK**  
 Tipton  
**FARMERS UNION BANK**  
 Covington, Tenn.

Eat At  
**CITY CAFE**  
 Phone 864

Compliments of  
**ELIZABETH'S**  
 Covington's only exclusive  
 dress shop

**CRESCENT BEAUTY SHOP**  
 For Appointment Call 879

Compliments of  
**DAVIS RADIO**  
 &  
**TELEVISION SERVICE**  
 Free Pick-up and Delivery  
 Phone 669 Nite 3586

Phonograph Records  
**COLEMAN APPLIANCE CO.**  
 Phone 669

# SPORTS



MARY JO GARDNER



MALCOLM SMITH



JEANETTE FISHER



Francine Trantham, Junior Representative; Queen Shirley McBride; Senior Representative; Inez Billings, Sophomore Representative; June Gasson, Freshman Representative.



RICHARD HENDRICK



PATRICIA RALPH



KITTY GRACEY



BOBBY GLENN



GULLEY  
Coach



CHAPMAN



CASTELLAW



STAFFORD



WALKER



SMITH



MYERS

FRANCINE TRANTHAM  
Football Queen

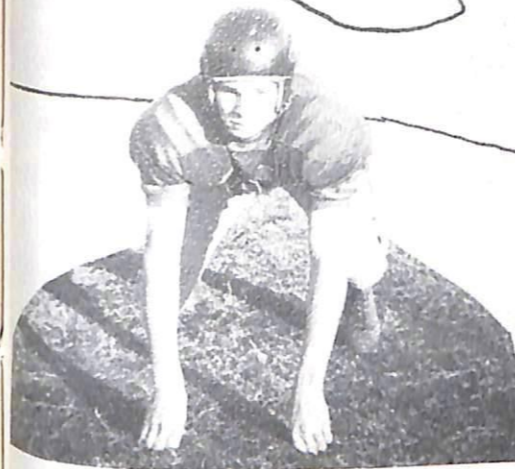

GRACEY



TOWNSEND



HAMMONDS



FORTNER



CHAPMAN

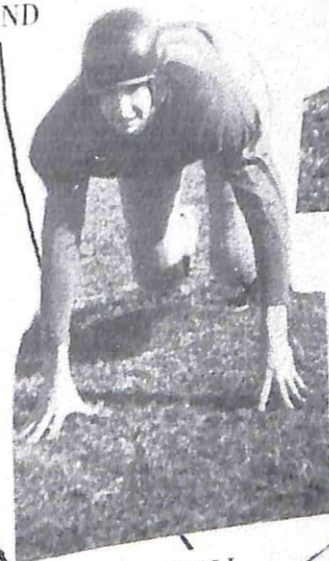

PANNELL



COACH PEARCE

### SCHEDULE

Germantown	*	39-7
Millington		33-13
Dyersburg	*	13-18
Ripley		13-34
Trenton		14-19
Martin	*	19-20
Bartlett		14-21
Somerville	*	14-6
Humbolt		7-31
Brownsville	*	19-21
Home Games	*	

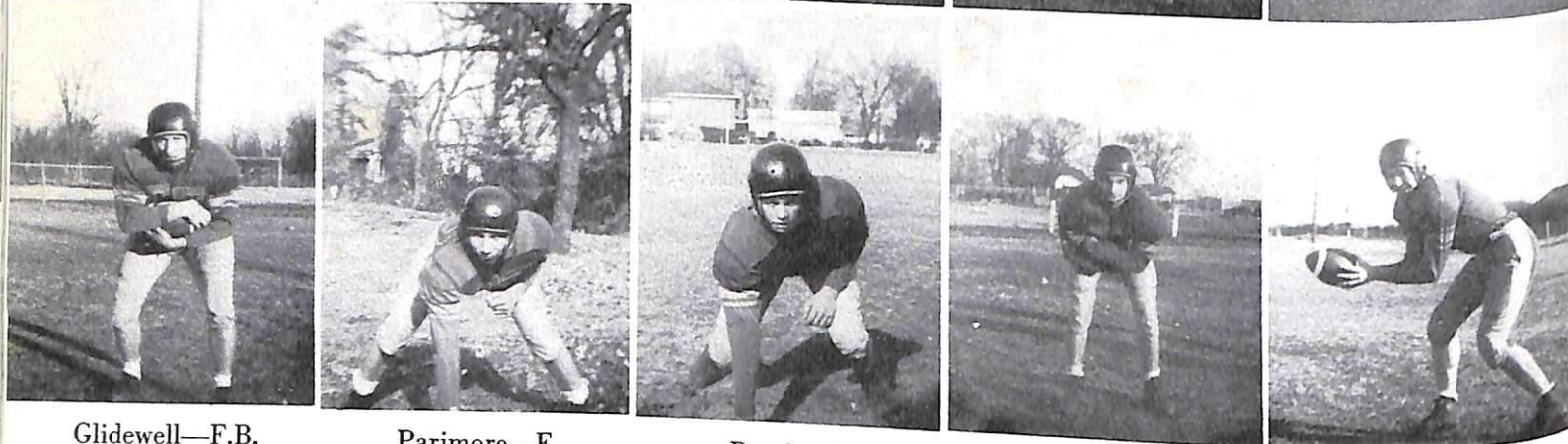

Glidewell—F.B.  
Chapman—H. B.

Parimore—E.  
Petree—C.

Roark—G.  
A. Smith—T.

Yarbrough—T.  
E. Smith—H.B.

Beasley—T.  
Wynn—Q.



Sitting: A. Smith, A. Beasley; Managers, Naifeh, Bringle, Stiles; Hammon, Pirimore.  
Kneeling: Captain, M. Chapman; Glidewell, Gracey, A. Chapman, Yarbrough,  
Castellaw, Myers, Townsend, Whitley, Underhill, Stafford. Standing: J. Chapman,  
Pannell, D. Smith, Fortner, Roark, Petree, Davis, Shoaf, Transou, Walker.

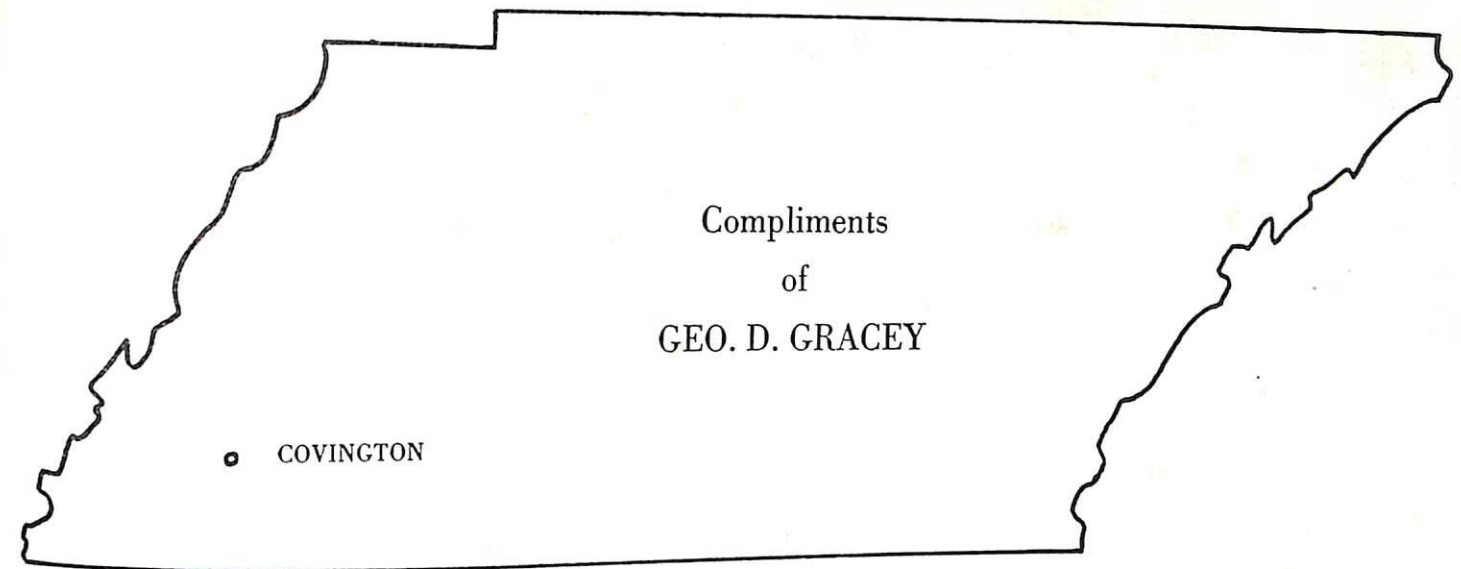

Compliments  
of  
GEO. D. GRACEY

• COVINGTON

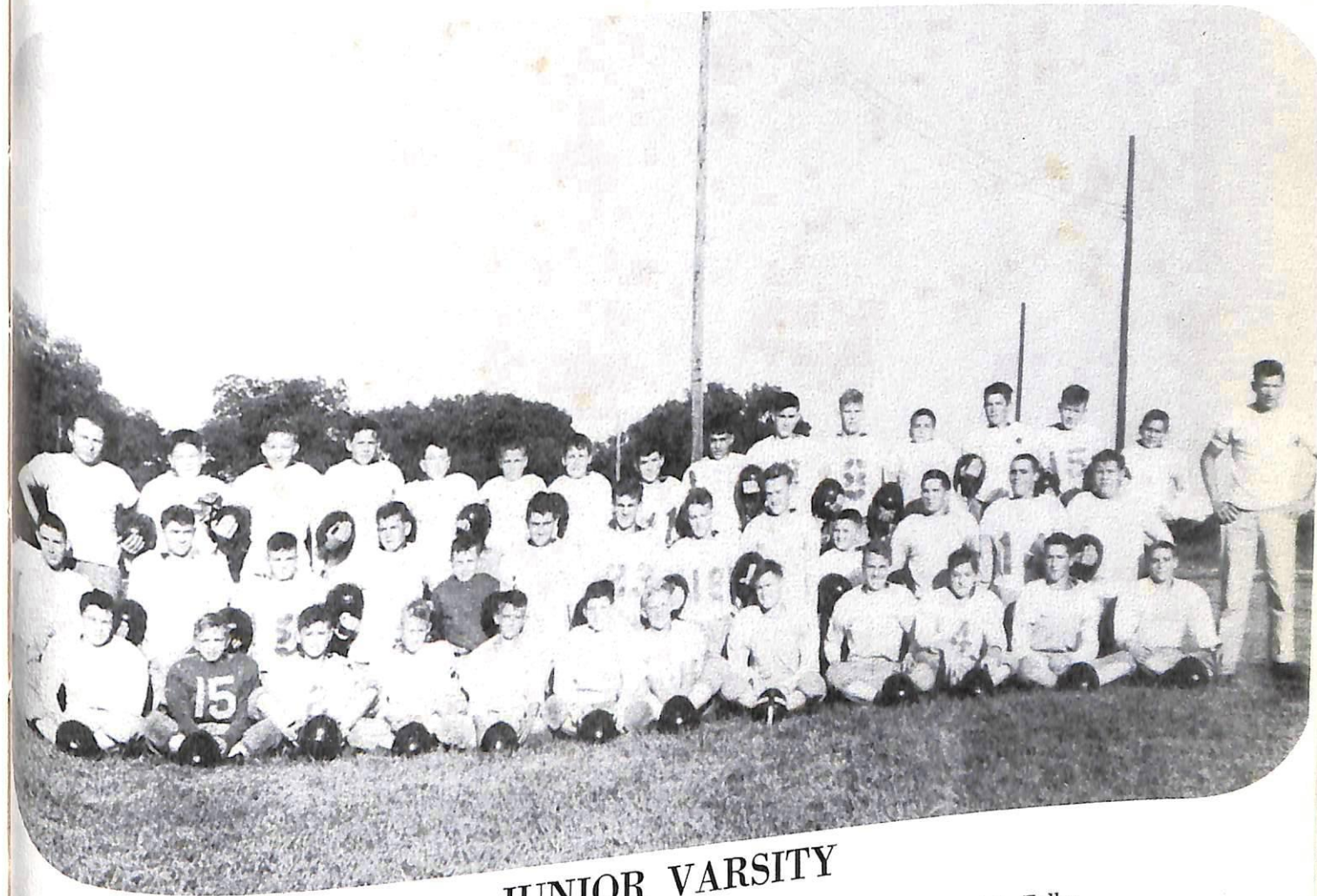

### JUNIOR VARSITY

First row: B. Faight, Burke, Hise, Veazey, Sanford, Hayes, Beasley, D. Smith, Fuller,  
Rogers, Williams, Stafford. Second row: Petree, Assistant Coach; N. Johnson,  
Turner, Short, Ralph, T. Smith, Gibson, Farmer, Gardner, S. Turner, J. Faight, B.  
Stafford, Whitehorn. Standing: Coach Flint, J. W. Wilson, J. Wilson, Winn, Jennings,  
Shoaf, Craig, Hall, Daniels, Taylor, Downing, Harvey, Coulston, T. Johnson, Howard  
Luttrell, Assistant Coach.

JAMIESON

Insurance

Agency

EAT

at

COURTESY CAFE

PETREE  
Forward



FORTNER  
Guard



STILES  
Guard



AMMONS  
Forward



COACH PEARCE

STAFFORD  
Forward



UNDERHILL  
Guard



OFFICIAL PROGRAM  
**Thirtieth District Boys' and Girls'**  
**Basketball Tournament**  
COVINGTON, TENN.  
February 19-27, 1951

PANNELL  
Center



WALK  
Guard



CASTELLAW  
Forward



NAIFEH  
Manager



CHAPMAN  
Manager

GRACEY  
Guard



BILLINGS  
Center



HAMMONS  
Guard



Millington	39	Byars-Hall	51	Byars-Hall	47	Dyersburg	35
Brownsville	32	Byars-Hall	63	Byars-Hall	45	Somerville	38
Murray, Ky.	52	Byars-Hall	53	Byars-Hall	46	Millington	33
Alumni	34	Byars-Hall	44	Byars-Hall	42	Brownsville	39
Ripley	33	Byars-Hall	46	Byars-Hall	73	Munford	34
Brighton	31	Byars-Hall	30	Byars-Hall	65	Ripley	42
Brighton	53	Byars-Hall	58	Byars-Hall	46	Humboldt	57
Bartlett	43	Byars-Hall	45	Byars-Hall	58	Somerville	41
Central	54	Byars-Hall	42				

THIRTIETH DISTRICT TOURNAMENT  
Ripley 45 Byars-Hall 41



R. EUBANKS  
Guard

GRAY  
Guard



ROSE  
Guard



BILLINGS  
Forward



SMITH  
Guard



L. EUBANKS  
Forward



GEORGE  
Forward



RALPH  
Forward



TRANHAM  
Forward



GILBREATH  
Guard

Byars-Hall  
Byars-Hall  
Byars-Hall  
Byars-Hall  
Byars-Hall  
Byars-Hall  
Byars-Hall

39  
39  
37  
52  
12  
55  
39

Holy Names  
Dyersburg  
Brownsville  
Somerville  
Alumni  
Brownsville  
Sacred Heart

14  
12  
28  
53  
32  
28  
27



WHITSON  
Manager



TANNER  
Forward



HARVEY  
Forward



HOPKINS  
Guard



TIPTON  
Forward

Byars-Hall  
Byars-Hall  
Byars-Hall  
Byars-Hall  
Byars-Hall  
Byars-Hall  
Byars-Hall

61  
55  
41  
19  
11  
34  
54

Ripley  
Munford  
Brighton  
Ripley  
Brighton  
Humboldt  
Somerville

40  
31  
31  
40  
28  
32  
42

THIRTIETH DISTRICT TOURNAMENT

Byars-Hall  
Byars-Hall

50  
53

Brownsville  
Brighton

33  
28



TAYLOR DRUG CO.  
Prescription Druggist  
Mason, Tenn.

Compliments of  
J. T. CRAIG GROCERY

Eat  
DAIRY CASTLE ICE CREAM

Compliments of  
JACK GUTTMAN  
North Side Square

For Neat Appearance Visit  
DOWN-A-FLIGHT  
BARBER SHOP

E. F. ROGERS  
Where You Like What You Get  
and Get What You Like  
Mason, Tenn.

PIERSON'S  
CASH  
GROCERY

CHARLES G. MOSLEY  
GROCERY  
Fresh Meat Hardware

Compliments of  
COBB  
ELECTRICAL SERVICE  
You phone for us  
We'll wire for you

Compliments of  
NOELL IMPLEMENT CO.

ATKINS FARM SUPPLY  
H. L. Atkins  
Phone 2208  
Grocery—Purina Feeds  
Seed—Fertilizer

TAYLOR MOTOR SERVICE  
Any Work on Any Car

Compliments of  
SERVICE CENTER  
Farmall Tractors—International Trucks  
Phone 605 Covington, Tenn.

Meet Me At  
COVINGTON DRUG  
After School

August 28 school starts  
and then:

19 September 50						
1	2	3	4	5	6	7
8	9	10	11	12	13	14
15	16	17	18	19	20	21
22	23	24	25	26	27	28
29	30	31				

First Football Game  
Seniors order rings  
{Malvin Chapman elected  
class president  
Mrs Bringle elected senior  
class sponsor}

19 October 50						
1	2	3	4	5	6	7
8	9	10	11	12	13	14
15	16	17	18	19	20	21
22	23	24	25	26	27	28
29	30	31				

Senior pictures made  
{First Purple and Gold  
issue comes out}  
Freshman English room  
gets new blond chairs  
Owl Tag day for annual

19 November 50						
1	2	3	4	5	6	7
8	9	10	11	12	13	14
15	16	17	18	19	20	21
22	23	24	25	26	27	28
29	30	31				

{Shirley Mc Bride elected  
"Homecoming Queen"}  
Football season ends  
Basketball begins  
{Miss Jarman becomes  
Mrs. Anderson}

Students show loyalty to  
school by blood donation  
to Mr. Gulley's son

19 December 50						
1	2	3	4	5	6	7
8	9	10	11	12	13	14
15	16	17	18	19	20	21
22	23	24	25	26	27	28
29	30	31				

Phys Ed. Circus Program  
{Mary Jo Gardner elected  
FEA Queen  
First formal band appearance}

Senior rings arrive  
Midterm exams

19 January 51						
1	2	3	4	5	6	7
8	9	10	11	12	13	14
15	16	17	18	19	20	21
22	23	24	25	26	27	28
29	30	31				

Football Banquet  
Second big big snow

{May Va. Harvey selected  
"Best Girl Citizen"}  
Go to school on Saturday

19 February 51						
1	2	3	4	5	6	7
8	9	10	11	12	13	14
15	16	17	18	19	20	21
22	23	24	25	26	27	28
29	30	31				

{Seniors get measured for  
caps and gowns  
District Basketball  
Tournament begins}

COCA-COLA  
BOTTLING  
CO.

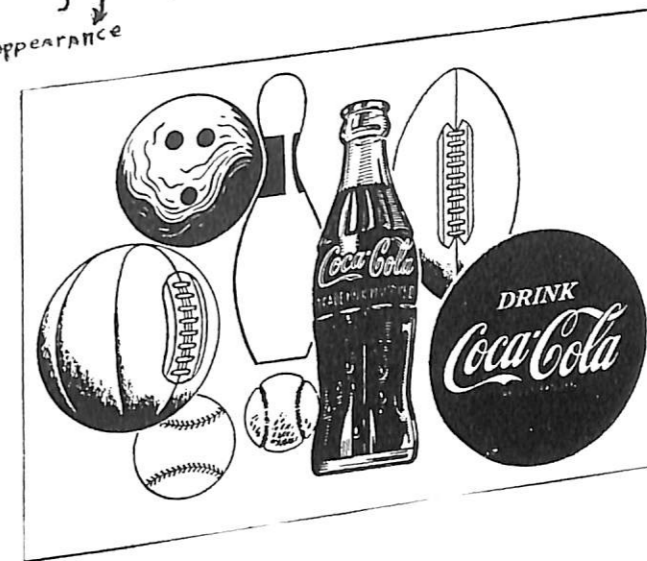

{Seniors order  
invitations}

19 March 51						
1	2	3	4	5	6	7
8	9	10	11	12	13	14
15	16	17	18	19	20	21
22	23	24	25	26	27	28
29	30	31				

Beta club yearly party

19 April 51						
1	2	3	4	5	6	7
8	9	10	11	12	13	14
15	16	17	18	19	20	21
22	23	24	25	26	27	28
29	30	31				

Beta Convention

Senior Play

Junior-Senior  
Banquet

COVINGTON  
TENN.

Baccalaureate Sermon  
May Day Program

19 May 51						
1	2	3	4	5	6	7
8	9	10	11	12	13	14
15	16	17	18	19	20	21
22	23	24	25	26	27	28
29	30	31				

Senior Picnic  
GRADUATION

## CLASS WILL

We the Senior Class of Byars-Hall in the year nineteen hundred and fifty-one wish to take this means of expressing our gratitude before stating our will.

To Mr. Castellaw—We want to tell you that we have enjoyed our high school days in Byars-Hall.

To Mr. Simonton—We thank you for helping us solve our little problems that we always seemed to have.

To the Faculty—We appreciate what you have done in preparing us for the long road ahead.

To Mrs. Bringle, our sponsor, we thank you for making this our happiest year in high school and in guiding us in our activities.

To all of the underclassmen. We wish each and every one of you happiness and luck in your next year, or years, in good old Byars-Hall.

We, the Senior Class, will, as individuals, the following:

- Malvin Chapman wills his football ability to next year's football team.
- Bobby Glenn leaves his super salesmanship to Bobby Love.
- May Virginia Harvey's love for basketball is left to her sister Emily.
- Ann Pickens bequeaths her liking for geometry to Frank Fortner.
- Patricia Anderson wishes to leave the second typewriter on the fifth row to Alvin Chapman.
- Wayne Anderson's hair tonic goes to Edward Smith.
- Bill Andrews leaves his ability to scrape gum to Walter Bringle.
- Douglas Billings's talent to play basketball may go to Maurice Yarbro.
- Betty Black and Betty Davis leave their secret, "How to get the one you love," to Katherine Hopkins and Ann Simonton.
- Ellen Blackmon's tomboyish ways are willed to Betty Glass.
- Jere Boyd's luck in matching pennies goes to Richard Hendrick.
- James Bradshaw wills his "energetic" ways to Gerald Gray.
- Mary Bringle's small size may go to Freida Easley.
- Cora Broughton leaves her stubbornness to Margaret Ann Bryant.
- Maury Byrd wills his dependability to Phil Duane.
- Marie Chapman's big brown eyes go to Peggy Leach.
- W. A. Clark's wavy hair is left to Kenneth Akins.
- Barbara Cockrill leaves her love for the boys to Molly Bringle.
- Faye Cullum leaves her timidity to Frances Flowers.
- Benny Daniels wills the paper in his desk to Danny Townsend so he can have plenty of ammunition.
- Jean Dawson's curly hair goes to Francine Trantham.
- Patsy Eubanks leaves her typing speed to Billy Fuller.
- Rachel Eubanks's dark hair and complexion is left to Inez Billings.
- Betty Jane Lindsey's sweet disposition is left to the faculty to be distributed where needed.
- Jimmy Farrell's eagle eyes may go to James Faulk.
- Patricia Ralph wills her collection of peroxide bottles to Ann Harvey.
- Troy Parimore leaves his place behind the camera to Joe Ray.
- Peggy Portis's double joints and long legs go to Paula Keith Scott.
- Rodney Faulk's control of his tongue goes to Jeanette Fisher—if there is enough to go around he leaves a little to Corrine Currie.
- Gerald Fryer's courteous ways are willed to all boys.
- Barbara Gilbreath bequeaths her love troubles to Mary Louise Ralph.

Mary Glass and Margie Shires will their quiet ways to Wanda Beaver and Ann Smith. Shirley Glass and Betty Corder leave Bob Young and Bob Hammons on one condition, "Hands off, Girls."

Billy Glidewell leaves his ways with the girls to Howard (if he needs any help). Kitty Gracey's and Mary Jo Gardner's wonderful cheering ability is left to next year's cheerleaders.

Lawrence Gray wills his height and weight to Joe Naifeh. Shirley Gray's outstanding "courage" is left to Tommy Moose. Geraldine Hank's love of the Army may go to Rosa Scroggins.

Charles Jacques's sleeping in the study hall goes to Charles Underhill. Ruby Jobe's long blonde curly hair may go to Jo Hall.

Jo Ann Johnson leaves her dimples to Mr. May. Thurman Kitchens's gift of arguing goes to Effie Bringle.

Gene Smith wills his freckles to Keith Tanner. William Locks and Billy Blankenship leave that certain swinging walk to Jack Whitehorn and Roy Hopkins.

Mickey Lowery wills his job in Kroger's to Calvin Creasey. Andy Luttrell's good looks go to Snag.

Glenn Earl Maxwell's singing ability may go to Billy Jack Stafford. Shirley McBride bequeaths her girlish figure to Betty Hamby.

Betty McClerkin wills her strict attention on chapel days to Pat Logan. Neal Mills's extra year in Byars-Hall is left to anyone who needs it.

Gene Myers's mischievous eyes may go to Bucky Flowers. Claudia Owen wills her correct posture to Donald Beardon.

Jo Ann Owen leaves her love of eating to Joan Greer. Bobby Parham's soft voice goes to Elbert Wynn.

Janice Riley leaves her 5 x 5 figure to Helen Hall. Billy Roark's pocket comb is left to Mr. Simonton.

Ruth Rye wills her last-minute rush to Louis Jeter. Jack Sherrod's long stride is given to Robert Turner.

Marilyn Shoaf wills her chuckling laugh to Mr. Gully. Mary Walker Shoaf leaves her meanness to sister Kip (if she doesn't already have it).

Lavern Smith's size 13 class ring goes to "Lightning" Bowden. Glenn Stiles leaves his loud shirts and socks to Julian Whitley.

Doris Strickland's stylish hairdos are left to Frances Hanks. Mary Lee Tipton's loud cheers at football games may go to Betty Simonton.

Billy Waits bequeaths his Munford girls to Carl Pannell. Elizabeth Ann and Spurgeon Smith leave—together.

Jimmy Walker and Jimmie White leave their boots and belts to Jimmy Kelly and Roger Thomas.

Bobbie Carol Whitson leaves her brains to Billy Ammons. Lyde Dancy's "graceful walk" goes to Jeanette Yarbro.

David Wright wills his smile to Miss Rast. Landon Yarbrough's height is left to the freshman boys.

Charles Wright wishes to leave his farming ability to Hugh Castellaw. J. T. Yarbro leaves Macbeth to Mrs. Anderson.

Bobby Hill and Jerry Dobson wish to leave—period.

Witnessed by Marilyn Shoaf and Bill Andrews

Phone 2484  
SMITH HARDWARE  
Hotpoint Appliances  
Dupont Paints

Always Welcome At  
McCORMICK DRUG STORE  
Prescription Druggist  
Phone 525 We Deliver  
We Feature Sealtest Ice Cream

ONEY J. NAIFEH  
*Everything Good To Eat*  
Phone 713

Compliments of  
W. M. WILLIAMSON & SON  
INSURANCE  
Mason, Tennessee

M. A. WALKER & CO.  
Since 1894  
Farm  
Hardware Furniture  
Equipment

Compliments of  
GREER'S MARKET

B. L. OVERALL  
Pure Oil — Pontiac Car  
GMC Truck — Allis Chalmers  
Tractor & Implement

SPOTLESS CLEANERS  
*We Appreciate Your Patronage*  
Phone 534

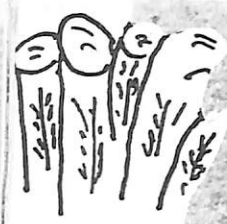

“... May our memories be  
 Dear to those  
 Who us shall follow  
 Byars-Hall to thee”

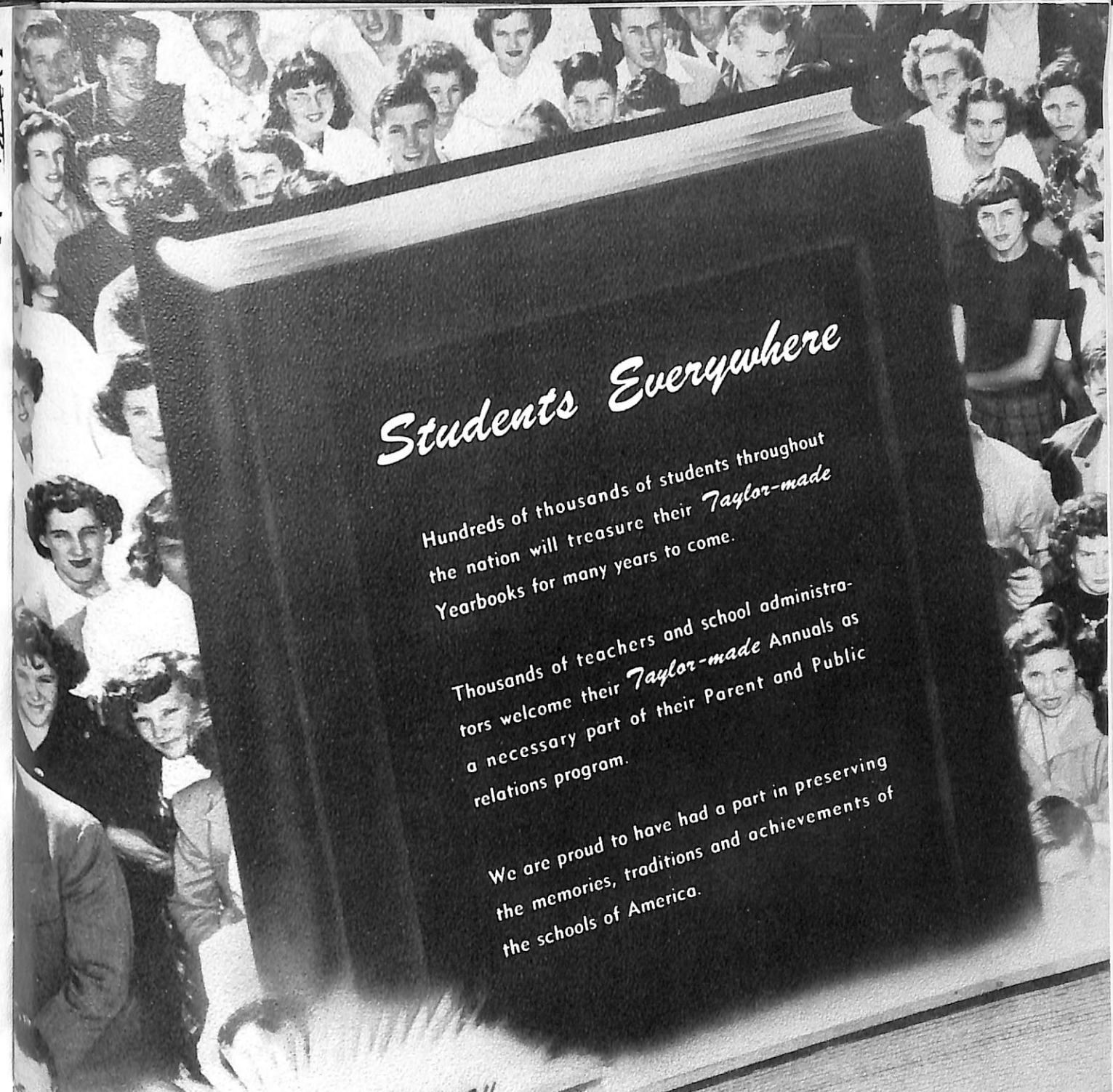
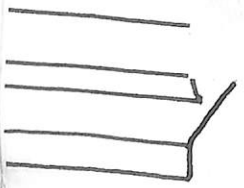

## Students Everywhere

Hundreds of thousands of students throughout the nation will treasure their *Taylor-made* Yearbooks for many years to come.

Thousands of teachers and school administrators welcome their *Taylor-made* Annuals as a necessary part of their Parent and Public relations program.

We are proud to have had a part in preserving the memories, traditions and achievements of the schools of America.

*Taylor Publishing Company*

*"Taylor-Made Means Better Annuals"*  
**TAYLOR PUBLISHING COMPANY**  
 DALLAS, TEXAS  
 BOX 597  
 6320 DENTON DRIVE

