



The

WILDCAT '49



Mary Blankenship

Love ya  
Jean

But wishes always  
Bertha Blyden

Introducing  
the 48-49



WILDCAT

Published  
by  
THE SENIORS OF  
BYARS-HALL HIGH SCHOOL



COVINGTON  
GRAMMAR  
SCHOOL

Burlison  
Gilt Edge  
Garland  
Bride

Row One: Miss Gwinn, Mrs. Taylor, Mrs. Murphy, Mrs. Townsend, Miss Smith, Mrs. Kelley, Mrs. Leach.

Row Two: Mr. Shoaf, Miss O. Moore, Mrs. Burgess, Mrs. Wilson, Miss V. Moore, Mrs. Shoaf, Miss Huffman, Miss Whitley.

DEDICATION

It is to these and to the teachers of Byars-Hall, who, through our years in school, have helped us with their guidance and understanding, that we owe our achievements thus far. In recognition of their great help, we, the Annual Staff of 1949, do hereby dedicate this annual to all the teachers who have taught five years or more in Tipton County.

Row One: Mrs. H. Billings, Mrs. Miller, Mrs. Fleming, Mrs. B. Billings, Mrs. Bilderback, Mrs. Taylor, Mr. Seay.

Row Two: Mr. McKenzie, Mrs. Lutrell, Miss Peterson, Mrs. Rice, Mrs. Walker, Mrs. Slover, Mrs. Buford, Miss Wilson, Mr. Kelley.



Holmes  
Owen  
Cotton  
Lake  
Detroit  
Mason



STAFF



Editor  
Arden Butler

Asst. Editor  
Ann Shoaf

Make-up Editors  
E. Glenn  
W. Castellaw

Circulation Manager  
B. Hogan

Business Manager  
S. E. Whitley

Asst. Bus. Managers  
I. C. Klutts  
J. T. Vaughan

Art Editors  
O. T. Marshall  
Clyde Gibson



Senior Achievements: M. W. Harvey, H. Watkins (not shown). Sports: Virginia Pace, A. Hogarth. Calendar: J. Lewis. Snapshots: J. Jacques, B. McCormick. Who's Who: J. A. Johnson. Class Will: C. Fleming, P. Sacks. Senior Personalities: G. C. Williams, W. Tipton. Boosters: E. Davis. Class Representatives: Junior: D. Williamson, Sophomore: C. Owen, Freshman: J. Fisher.



Mr. R. K. Castellaw  
Superintendent



Mr. J. E. Simonton  
Principal

# ADMINISTRATION



Mr. Castellaw

Mrs. Stern

Mr. Simonton

# FACULTY



Mr. A. E. Anderson  
Mathematics



Miss Doris Boyd  
History  
Social Science



Mrs. Hughes Bringle  
English  
Spanish



Mr. A. L. Bruhn  
English



Mrs. John Green  
Science  
Biology



Mr. J. B. Gulley  
Athletics  
Social Science  
Health Education



Mrs. Norman Hershberger  
Commercial Studies



Miss Mary Jarman  
English

# FACULTY



Mr. C. E. Johnson  
Agriculture

Mrs. W. W. Parkinson  
Latin  
English



Miss Frances Rast  
Home Economics

Mr. E. M. Evans  
Mathematics

Mr. R. E. Scott  
Shop  
Mechanical Drawing

Mrs. Stanley Shoaf  
Library



Mr. J. E. Simonton  
Sciences

Miss Margaret Schwam  
Health Education  
General Science



Stephen Dennis  
Treasurer

Harold Watkins  
Secretary

David Hadley  
Vice President

Ellen Davis  
Reporter

Ivo Posey  
President

# SENIORS

Senior Queen  
Robbie Anderson





IVO POSEY

President of Senior Class; V. Pres. Civics Club; Football 45-48; C. Club 47-48; Basketball 46-49; Captain Basketball 49; F. F. A. 46; American Legion Baseball 47; Teen-Time Club Officer 47; President Home Room 45; History Club 48.



DAVID HADLEY

V. President of Senior Class; American Legion Baseball 48; Pres. and V. Pres. Civics Club 45; Beta Club 47-49; Football 47; Purple and Gold Staff 48-49; Teen Time Club; History Club.



MONTEENE ANDERSON

History Club; Home Ec. Club; Basketball 46.



ROBBIE ANDERSON

Sec. Junior Class; V.-Pres. Senior Home Ec. Club 48-49; Junior Home Ec. Club 44; Pres. Freshman Home Room; Pres. Sophomore Home Room; Latin Club 44-45; Homecoming Queen 48; Annual Staff 48-49.



MARY BRAMMER

Home Ec. Club; Glee Club; Basketball; History Club.



HAROLD WATKINS

Secretary Senior Class; Beta Club 47-49; Latin Club 45-46; Homeroom Pres. 45; Annual Staff 46-49; Purple and Gold Staff 48-49; History Club.



ELLEN JO DAVIS

Reporter Senior Class; Library Club; Girls State Representative 48; F. H. A. Reporter 48; Glee Club Chairman 48-49; Latin Club; Annual Staff.



STEPHEN DENNIS

Treasurer of Senior Class; F. F. A. Club; Football Manager; Boy's State; Beta Club Pres.; V. Pres. Junior Class; Student Council Representative, Freshman.



ARDEN BUTLER

Editor Annual 49; Annual Staff 46-49; Purple and Gold Staff 47-49; Football 45-49; Basketball 45-49; Beta Club 47-49; Latin Club Pres. 46; Dramatics Club 45; "C" Club 46-49; Vice-Pres. Freshman Class; Pres. Home Room 45; Sec.-Treas. "C" Club 47-49; Boy's State 48.



BERTHA BRYSON

Home Ec. Club 46-49; Reporter of Home Ec. Club; History Club.



THOMAS BYRD

F. F. A. 45-47.





WADE CASTELLAW

Football 45-48; Basketball 45-47; Civics Club 45-46; "C" Club 45-47; Annual Staff 47-49; Latin Club 46-48.



FRANCES CARSON

Transfer from Brighton; History Club; Home Ec. Club.



CHARLES CHUMLEY

F. F. A. 45-49; Treas. F. F. A.; Sec. F. F. A.; Civics Club 47-48; Basketball 45-49.



CAROLYN FLEMING

Purple and Gold Staff 45-48; Annual Staff 47-48; Treas. of Junior Class; Glee Club; Spanish Club; Home Ec. Club; Cheerleader 48; Vice-Pres. Soph. Class; Homecoming Queen Rep. 47; History Club; Sec. Home Room; Library Club Sec.; Reporter Freshman Class.



RUTH FRYER

Beta Club Treas.; F. H. A.; Latin Club; Spanish Club; Beta Club.



OLEAN GAMBLE

Spanish Club; Transfer from Munford; Officer Caesar Club; Basketball; Beta Club; Cheerleader; Library Club.



CHARLES E. CORDER

Football 45-47; Basketball 45-49; Winner of "Our Great American Heritage" Award 47; Poetry accepted for Publication 47; Pres. History Club 46; V. Pres. 45.



GENE EARWOOD

Civics Club Officer 45-46; F. F. A.; Home Room Officer 45-46; Football 47-48.



RAYBURN FAULK

History Club; F. F. A. 45-48.



EDWARD GLENN

Purple and Gold Staff 47-49; Beta Club 47-49; F. F. A. Club 45-47; Annual Staff 48-49; Beta Club; Beta Club Reporter.



HELEN HALL

Civics Club; Home Ec. Club; Latin Club.



MARY WILSON HARVEY

Annual Staff 48; Glee Club; Home Room Pres.; History Club 48; F. H. A. May Day Court 46; Student Council Rep.; May Day Maid 47; Freshman Rep. Carnival 45; History Club.



DORIS ANN HENSLEY

Home Ec. 45-47; Sec. of Freshman Class; Beta Club 48-49; Glee Club 48-49; History Club 48-49; Basketball 46-48.



BILLY HOGAN

Annual Staff 48-49; Cheerleader 46-49; "C" Club 46-49; F. F. A. 44-48; History Club.



ART HOGARTH

Transfer from Akron, Ohio; Basketball 45-48; Football 45-48; Softball 47-48; "C" Club; Annual Staff; Reporter for "C" Club; History Club.



KATHERINE JOHNSON

Basketball 45-46; Glee Club 45-49; Beta Club 48-49; Home Ec. Club 45-46; Reporter of Glee Club 48-49; History Club 48-49; Purple and Gold Staff 48-49.



HAROLD LOVE

F. F. A. 46-48; Civics Club Officer 45-46; Football 45-47; Home Room Officer 45.



JOANN LEWIS

Latin Club 45-46; Home Ec. Club 45-48; Beta Club 48; History Club 48.



JERRY JACQUES

Civics Club.



JANE ANN JOHNSON

Latin Club 45-47; Sec. of Latin Club 45-46; Glee Club; Dramatic Club Reporter 45-46; Vice-Pres. Dramatic Club 46-47; Beta Club 47-49; Vice-Pres. Beta Club 49; F. H. A. 45-49; Purple and Gold Staff 46-49; Annual Staff; Reporter Latin Club.



JIMMIE JACQUES

Basketball; Annual Staff; Latin Club 45-46; Home Room Vice Pres. 45; History Club.



O. T. MARSHALL

F. F. A. 45; Football 45-49; Basketball 45; Vice Pres. of Home Room 45; Purple and Gold Staff; Annual Staff 48-49; History Club 49.



BETTYE JEANNE McCORMICK

Home Ec. Club 45-48; Annual Staff 47-49; Purple and Gold Staff 48-49; History Club 48-49.



BOBBY McBRIDE

F. F. A. 45; Football 45; Basketball 46.



HURLEY MORTON

Basketball; Football; Most Athletic 47; Pres. of Freshman Class; Beta Club; Spanish Club; Latin Club.



VIRGINIA PACE

Glee Club 45-47; Beta Club Sec. 48-49; Library Club Reporter; Reporter Jr. Class; Purple and Gold Staff; Annual Staff; Basketball; Alt. Captain 48-49.



WANDA PARHAM

Home Ec. Club; Glee Club; Civics Club; History Club.



MILTON RALPH

F. F. A. Club; Latin Club.



EMMA HELEN ROACH

Home Ec. Club 47.



GEORGE RAY

Civics Club; F. F. A. Club; Treas. Civics Club.



LOIS PARIMORE

Glee Club 45-48; F. H. A. Club.



CLARA LAVERYNE PARR

Glee Club 46-48; Home Ec. Club.



MARGARET PAYNE

Home Ec. Club; Civics Club; History Club; Glee Club.



MARTHA RYE

Latin Club 45-46; Glee Club 46-48; Beta Club 47-48; Home Ec. Club 47; History Club 48.



PHILIPS SACKS

Football 45-48; Basketball 46-48; Football Captain 48; Civics Club; Pres. "C" Club 48; Science Club; Latin Club; Annual Staff 49.



WILLIE JO SHELLEY

Home Ec. Club; Glee Club; History Club.



ANN SHOAF

Annual Staff 47-49; Purple and Gold Staff 47-49; Beta Club 48-49; Spanish Club Vice-Pres. 49; Dramatic Club 47; Library Club 47-49; Glee Club 46-49; F. H. A. 45-49; Historian 47-48; Latin Club 45-46; Treas. of Latin Club 46-47.



JO ANN SLOVER

Purple and Gold Staff; Glee Club; F. H. A.



ELTON THOMAS

F. F. A. 45-49.



KENNETH WEIR

F. F. A. 45-47; History Club.



GORDON CLAIRE WILLIAMS

Pres. Latin Club 45; Reporter Latin Club 46; V. Pres. Home Room 45; Home Ec. Club 45-48; Glee Club 45-49; Spanish Club 49; Carnival Rep., Freshman 45; May Day Court 46; Beta Club 47-49; Maid Carnival 46; History Club 48-49; Annual Staff 48-49.



WALKER TIPTON

Annual Staff; Beta Club 49; Spanish Club 45-46; "C" Club 46-49; Football 45-49; Basketball 45-49; Captain Basketball 48; Pres. Sophomore Class; Pres. Junior Class; Purple and Gold Staff; Student Council Representative.



JOHN TWISDALE

F. F. A. 45-49; History Club.



SARA EMILY WHITLEY

Sec. Home Room 45; Latin Club 45-47; Vice Pres. Latin Club 47; Purple and Gold Staff 46-49; Annual Staff 47-49; Cheerleader 48-49; Beta Club 47-49; Sec. of Beta Club 48-49; Spanish Club Pres. 48-49; F. H. A. 45-49; Treas. of F. H. A. 47-48; Glee Club.



SAMMY WRIGHT

V. Pres. Home Room 45; Football 45-48; "C" Club 46-48; Basketball 45-46; V. Pres. Civics Club 45; Sergeant at Arms "C" Club 48.



ALLEN L. YARBRO

F. F. A. 45-49; History Club.



1. Hurley—Lover Boy. 2. Posey and Hadley—The Harper Boys. 3. Martha Rye—Posie. 4. Carolyn—Sittin' Pretty. 5. O. T.—Butch on the Beach. 6. George—Sunset Carson Ray. 7. Mary Lois—Where's the Turk? 8. Oleana—Mrs. Now. 9. Milton—Pool Shark. 10. Doris Ann—Trucking It. 11. Frances—Brighton Girl. 12. Steve—Where Did She Go? 13. Arden—Eating As Usual. 14. Eugene—Where Are Those Beautiful Curls? 15. Wade and Jimmie—Snowbound. 16. Gordon Claire—I Wove Ooo. 17. Emma Helen—Christmas Spirit. 18. Our Little Scouts. 19. Sara Emily—The Goffer Girl.

1. Ellen—This Side of Innocence. 2. Harold—Four Eyes. 3. Allen—Butch Jenkins. 4. Bobby—Still Bites His Tongue. 5. Bertha—Hasn't Changed a Bit. 6. Margaret—Bloomer Girl. 7. Willie Jo—Casey's At the Bat. 8. Charles Chumley—Goosey. 9. Ruth—Bangs. 10. Kathryn—Sis. 11. Mary Wilson—Time Changes Everything. 12. Elwanda—She's a Big Girl Now. 13. Helen—Smiling. 14. Mary Brammer—Mrs. Tarzan. 15. Edward and Kenneth—Caught in the Act. 16. Art—Getting a Texas Tan? 17. Corder and Sacks—Two of a Kind. 18. Hogan—Daniel Boone. 19. Walker—Fat Stuff. 20. JoAnn—Home Run Queen. 21. Sammey—You Can't Go With Wright.

# SENIOR CLASS WILL

We, the Senior Class of Byars-Hall, in the year of our Lord, nineteen hundred and forty-nine, being of sound and disposing mind and memory, not acting under fraud, duress, menace, or under influence of any persons, do hereby bequeath and publish our last will and testament. Be it known to all men that we do here make the following dispensation of our most cherished possessions.

## ARTICLE I To the Faculty

Item I To Mr. Castellaw we leave our sincerest appreciation for his untiring efforts in guiding us through these years.

Item II To Mr. Simonton, the seniors on the basketball team express their thanks for the wonderful times during the season.

Item III To our coach, Mr. Gulley, we express our gratitude and thanks for our fine football and basketball teams.

Item IV To our sponsors, Mrs. Bringle and Mrs. Hersberger, whose gracious manner, patience and devotedness have led us through many problems, we leave our grateful and earnest thanks.

ARTICLE II To our underclassmen—May these unselfish presentments greatly influence the development of your personality and character.

Allen Yarbro leaves his shop work enthusiasm to Enoch Ward.

Sammy Wright's "man-about-town" activities go to Thurmond Glenn.

Robbie Anderson leaves her knowledge of how to get a husband to Gwen Thornton.

Harold Watkins leaves his intellectual outlook to Edwir Gookin.

Mary Brammer's pretty blonde hair goes to Cora Broughton.

Bertha Bryson's friendly ways to Julia Walker.

John Twisdale leaves his shy manner to Bobby Travis.

Frances Carson leaves her muscles to Elise Hadley.

Ann Shoaf's good posture is left to Miss Boyd's students in hopes that they will keep their feet off the ceiling as well as the chairs.

Walker Tipton's glances across the study hall to that certain one is left to John Tom Vaughan.

Monteen Anderson leaves her energetic ability to Elizabeth Ann Walk.

George Ray leaves Rosella Overall his hot licks on the eight-eight keys.

Willie Jo Shelley leaves her quiet simple ways to Shirley Gray.

Elton Thomas leaves his curly auburn hair to Harry Bringle.

Ellen Davis leaves her easy going manner to Patricia Ralph.

Milton Ralph's half pint Atlas physique goes to Maurice Yarbro.

Martha Rye's quietness is willed to Jane Shoaf.

Ivo Posey leaves his skill at a pin ball machine to Eleanor Walker.

Bobby McBride's sports writing goes to Carrick Hill.

Carolyn Fleming leaves her cheerleading ability to next year's cheerleaders.

Hurley Morton leaves his influence in the history room to Sam Easley.

Helen Hall's easy does it spirit goes to Frances Flowers.

Olean Gamble's carrot top to Beth Howard.

Ruth Fryer leaves her mental alertness to Bobbie Cooper.

O. T. Marshall's art ability is left to next year's annual staff. We hope they will use it to the best advantage.

Virginia Pace leaves her courteous manner to customers to all you super salesmen.

Stephen Dennis leaves his interest in Agriculture to Billy Owen.

Rayburn Faulk's enthusiasm for Phys. Ed. goes to Gene Poole.

Sara Emily Whitley leaves her never ending activities to Patsy Cherry.

Charles Chumley's suaveness goes to Jerry Roark.

Lois Parimore leaves her poise to Betty Lindsey.

Mary Wilson Harvey leaves her swaying walk to Shirley Davis.

Harold Love's graceful skating goes to Charles Walker.

Doris Hensley's shyness to Betty Corder.

Jerry Jacques leaves his long stride to Jack Sherrod.

Art Hogarth's northern accent is left to Bobby Anderson.

Jane Ann Johnson's one man look to Joann Burkett.

Billy Hogan's loyalty to the team to all Covington fans.

Katherine Johnson leaves her get up and go to Molly Bringle.

Arden Butler's photographic ability goes to Bobby Bryson.

Thomas Byrd leaves his slowness to Wesley Tanner.

Joann Lewis leaves her love for Home Ec. to Joan Greer.

Wede Castellaw's weight is for brother Hugh.

Betty Jean McCormick leaves her mild complexion to Rachel Eubanks.

Philip Sacks and Charles Corder leave their wine, women, and song to Jimmy Walker and Jimmy Hendricks.

Margaret Payne's long blond curls may go to Jeannette Fisher.

David Hadley leaves his red truck to Joe Ray.

Emma Helen Roach leaves her mathematical ability to Kitty Gracey.

Clara Parr leaves her short, stocky appearance to Mary Lee Tipton.

Edward Glenn leaves his job at Mayes-Howard to whoever is man enough to hold it.

Joann Slover's happy outlook on life goes to Peggy Portis.

Wanda Parham's height to Bobbie Carol Whitson.

Eugene Earwood leaves Mary Jo, but don't worry, he'll be back.

Gordon Claire Williams leaves her love of Somerville to Ina Claire Klutts.

THIS WILL is hereby witnessed and testified by the under-

signed.

(Signed)  
Carolyn Fleming  
Philip Sacks



Wayne Moore  
Treasurer

Dorothy Williamson  
Secretary

John T. Vaughan  
President

Thurmond Glenn  
Vice President

Dan Hadley  
Reporter

# JUNIORS

Junior Queen  
Gail McBride



President



John Tom Vaughn

Vice-President



Thurmond Glenn

Secretary



Dorothy Williamson

Treasurer



Wayne Moore

Reporter



Dan Hadley



Anne Beasley



John C. Black



Ellen Blackmon



Mary Blankenship



Jane Bradshaw



Olean Branch



Edwin Bryson



Jo Ann Burkett



Joyce Burlison



Barbara Burnette



Charles Channell



Patsy Cherry



June Alsup



Bobby Anderson



Charles Ammons



Blanche Baltzer



Carol Cole



Bobbie Cooper



Juanita Creasy



Aileen Daniel



Jeanette Davis



Shirley Davis



Royce Dawson



Velma Dawson



Patsy Harrington



Jimmy Hendrick



Virginia Hensley



Carrick Hill



Joy Deverell



Wayne Dobson



Sam Easley



Eva Edmiston



Beth Howard



Jimmy Huffman



Jimmy Hurt



Betty Johnson



L. C. Ervin



John Eubanks



Jimmy Farrell



Whit Fortner



S. A. Kidd



Ina Claire Klutts



Robert Klutts



Barbara Martin



Clyde Gibson



Martha Gordon



Mary Jane Gwinn



Bette Hadley



Gail McBride



Marion Miller



Neal Mills



Juanita Martin





Larry Myers



Robert Overall



Rose Ella Overall



Billy Owen



Martha Ruffin



Mary Sue Searcy



Patsy Sharpe



Virginia Shelley



Betty Pannell



Ernie Petree



Dorothy Pinner



Billy Pleasants



Jane Shoaf



Cherry Simpson



Ruth Smith



Carol Stevens



Billy Rice



Janice Rilev



Charles Roach



Jerry Roark



Robert Stewart



Frances Talley



Nels Tanner



R. Wesley Tanner



Helen Roe



Leon Rose



Stanley Rose



Marianne Ross



Conrad Thompson



Shirley Thompson



Gwen Thornton



J. C. Thornton



Bobby Travis



Mary Vandergrift



Gerald Veazey



Jean Walton



Eleanor Walker



Julia Walker



Enoch Ward



Juanita Webb



Robert Lee White



Charles Whitehorn



Jerry Whitehorn



Billy Williams



Anne Wilson



Billy Wilson



Mary Wilson



Irma Wright

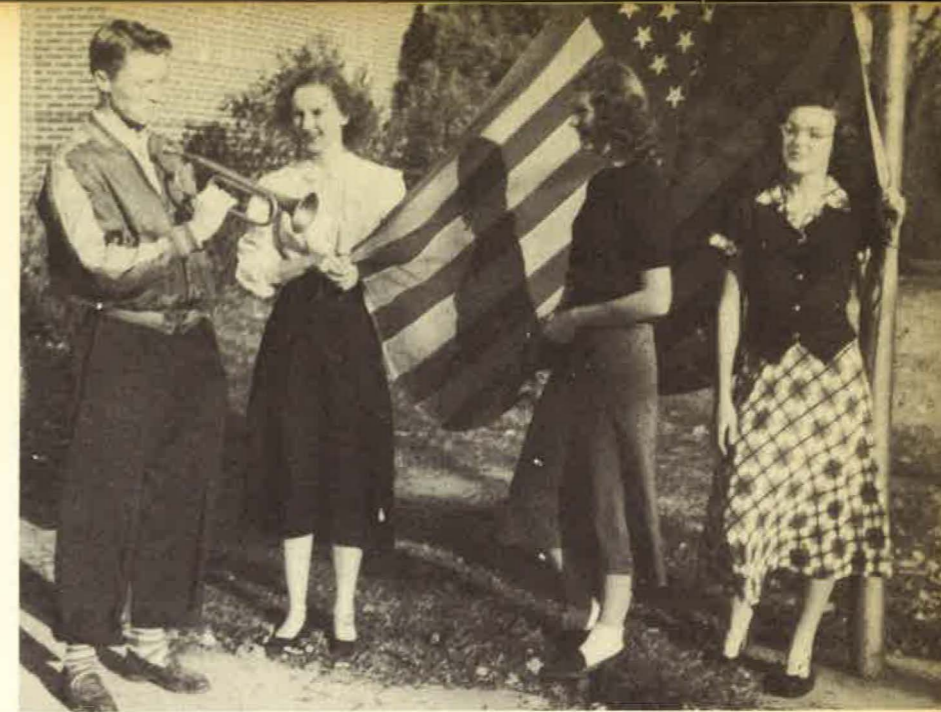

Mary Walker Shoaf  
Reporter

May Virginia Harvey  
Secretary-Treasurer

Malvin Chapman  
President

Betty Lindsey  
Vice President

# SOPHOMORES

Sophomore Queen  
Mary Jo Gardner



President

Vice President

Secretary Treasurer

Reporter



Malvin Chapman



Betty Lindsey



May Virginia Harvey



Mary Walker Shoaf



Patricia Anderson



Wayne Anderson



Bill Andrews



Shirley Beasley



Charles D. Billings



Bettye Black



Billy Blankenship



Eugene Boswell



James Bradshaw



Harry Bringle



Mary Bringle



Cora Broughton



Peggy Butler



Martha Lou Byrd



Maury Byrd



Marie Chapman



William Clark



Irma Jean Clowes



Barbara Cockrell



Betty Corder



Faye Cullum



Benny Daniels



Retta Davis



Alma Jean Deen



Jere Dobson



Beatrice Elzie



Patsy Eubanks



Rachel Eubanks



Frieda Faught



Rodney Faulk



Juanita Fleming



Gerald Fryer



Mary Jo Gardner



Linnie Gay



Richard Gay



Barbara Gilbreath



Margaret Gilbreath



Arnon Glass



Mary Glass

Norris Glass

Shirley Glass



Bobby Glenn

Billy Glidewell

Sue Goode

Katherine Gracey

Lawrence Gray



Shirley Gray

Lina Hadley

Geraldine Hanks

Loreta Huggins

Frances Ivey



Charles Jacques

Ruby Jobe

Jo Ann Johnson

Thurman Kitchens

Bobbie Lavelle



Dorothy Locke

John W. Locke

Mickey Lowery

Andy Luttrell

Doris Mashnurn



Glenn Maxwell

Shirley McBride

Bettie McClerkin



Bobby Moseley

Gene Myers

Grace Myers

Claudia Owen

Joan Owen



Bobby Parham

Troy Parimore

Floyd Parker

Ann Pickens

Peggy Portis



Patricia Ralph

Doris Rice

Billy Roark

Billy Robinson

Coy Rose



Ruth Rye

Mary Scurlock

Walter Shankle

Jack Sherrod

Marilyn Shoaf



Lois Sims



Louise Sims



Lavern Smith



S. G. Smith



Glenn Stiles



Doris Strickland



Mary Lee Tipton



Louis Turner



Lillian Vandergrift



Elizabeth Walk



James F. Walker



Billy Waites



Mildred Webb



Jimmy White



Bobbie Whitson



Billie Winders



Charles Wright



David Wright



Jerry Wright



Aaron Yarbro



David Yarbro



J. T. Yarbrough



Landon Yarbrough



Bobby Young  
Secretary-Treasurer

Alvin Chapman  
President

Hugh Castellaw  
Vice President

Frances Flowers  
Reporter

# FRESHMEN

*Love ya Molly*

Freshman Queen  
Molly Bringle



President Vice-Pres. Sec.-Treas. Reporter



Alvin Chapman Hugh Castellaw Bob Young Frances Flowers



G. Akin S. Atkins B. Baskins A. Beasley C. Beasley C. Beckett J. Bishop



B. Bolen M. Boswell R. Braden P. Brammer B. Bradshaw W. Bradshaw B. Bringle



C. Bringle E. Bringle M. Bringle W. Bringle J. Brookins A. Brown M. A. Bryant



B. Bryson B. Burke J. Butler C. Carson J. Cody J. Daugherty A. Davis



L. Davis J. Deverell L. Deverell F. Dunn M. Durham F. Easley B. Edwards



E. Erwin C. Estes B. Faught N. Finley J. Fisher B. Forbess M. Fryer



B. Fuller W. Gasson M. George H. Gilbreath B. Glass B. E. Glass E. Gookin



F. Gray J. Gray J. Gray J. Greer M. Gwinn A. Hadley A. S. Hadley



E. Hadley M. Hadley H. Hall B. Hamby D. Hazelrig R. Hendrick K. Hopkins



R. Hopkins J. Hudson L. Huggins M. Jones J. Johnson J. Johnson B. Lackey



P. Logan B. Love B. Lloyd J. Maharrey P. Martin D. Mason J. Mauldin



J. McClain R. McPeake O. Mills E. Murray B. Nason E. Parker M. Parr



W. Parr C. Pence A. Petree C. Poole G. Poole B. Ralph C. Richardson



J. Richardson J. Ray P. Rickard L. Rogers M. Rose R. Scroggins J. Sherrod



D. Shoaf S. Short B. Simonton D. Simonton E. Sloan A. Smith A. Smith



A. M. Smith C. Smith D. Smith L. Stallings J. Stevens W. Taylor R. Thomas



A. Townsend D. Townsend B. Transou F. Trantham B. Turner J. Vanstory C. Walker



L. White J. Whitley M. Williams L. Wright P. Wright E. Wynn R. Wylie



M. Yarbro C. Young R. Young



# Who's

# Who



*Most Beautiful  
Ina Klutts  
Most Handsome  
Billy Hagan*



*Friendliest  
Sara Emily Whitley  
John Jam Vaughan*

*Cutest  
Mary Wilson Harvey  
Wittiest  
Robert Klutts*



*Most Popular  
Caraly Fleming  
Art Hagarth*





# Who's

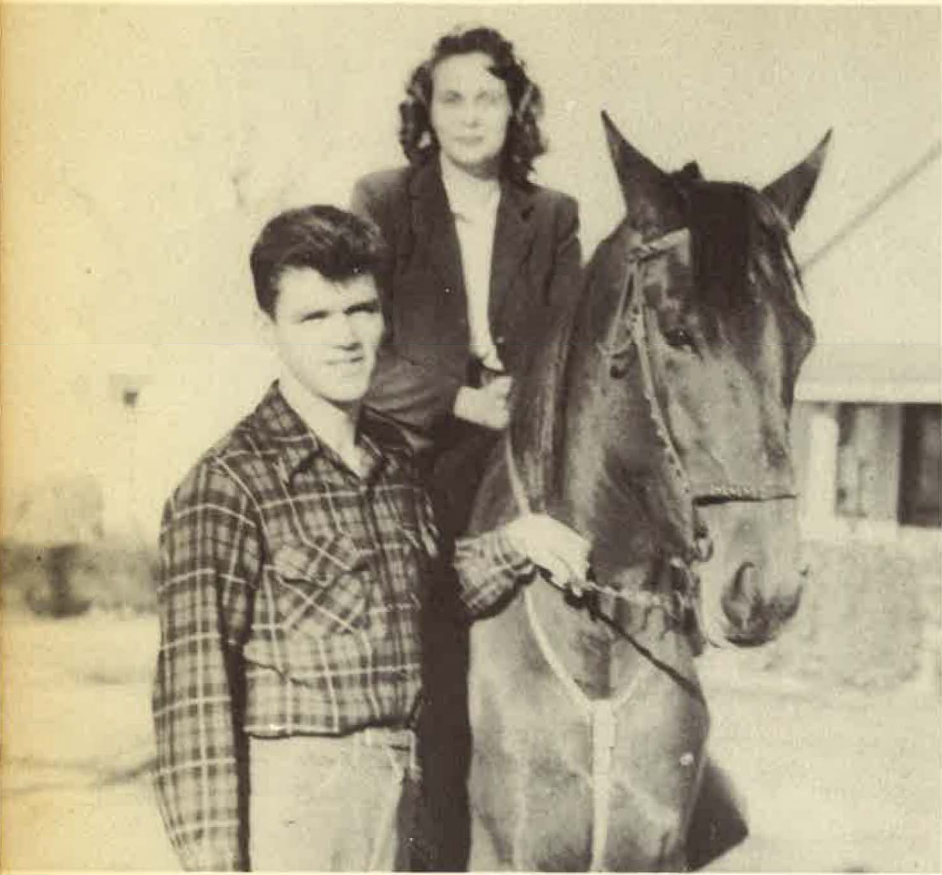

Best All Around  
Jane Ann Johnson  
Walker Tipton

# Who



Most Intellectual  
Ruth Fryer  
Harold Watkins

Most Athletic  
Blanche Battzer  
Iva Posey



Most Likely to Succeed  
Ann Shaaf  
Arden Butler



# Purple and Gold

Vol. 8

COVINGTON, TENNESSEE, JANUARY, 1949, ISSUE

No. 3

Jane Ann Johnson  
F. F. A. Queen

Robbie Anderson  
Homecoming Queen

Joan Greer  
Miss Tipton County

**PURPLE AND GOLD**  
Published monthly by the students of Byars-Hall High School  
Covington, Tennessee

STAFF 1948-49

Editor-in-Chief	Sara Emily Whitely
Assistant Editor	Jane Shoaf
Business Managers	Walker Tipton and Julia Walker
Circulation Managers	Edward Glenn and Ernie Petree
Exchange Editor	Jimmie Hendrick
Feature Editors	Blanche Baltzer, Jane Ann Johnson, Harold Watkin
Makeup Editors	Arden Butler and Dan Hadley
Society Editor	Carolyn Fleming
Humor Editor	Ann Shoaf
Sports Editors	Pat Cherry and David Hadley

PROOF READERS  
May Virginia Harvey, Claudia Owen, Mary Lee Tipton,  
Ebbie Whitson

TYPISTS  
Virginia Pace, Katherine Johnson, Betty McCormick,  
Jo Ann Slover



# B yars - Hall At Work



# And At Play





Best Girl Citizen  
Sara Emily Whitley

### SENIOR CLASS PLAY

"A HOWLING SUCCESS"  
by R. C. Schimmel

Lucius Pennywate	Aunt Hep
Walker Tipton	Ann Shoaf
Rebecca Pennywate	Joy Shook
Gordon C. Williams	Jane A. Johnson
Prunella	Joey Carter
Sara Emily Whitley	Arden Butler
Herbert	Tony
Ivo Posey	Sammy Wright
Crusty	Shenandoah Marr
Edward Glenn	Mary W. Harvey
Marta	Captain Shook
Carolyn Fleming	Wade Castellaw

Row One: D. A. Hensley, Secretary; J. A. Lewis, O. T. Marshall, Vice President; B. McCormick, C. Johnson, C. Parr.

Row Two: W. J. Shelley, M. Payne, B. Bryson, E. Davis, C. Fleming, G. C. Williams, R. Fryer, O. Gamble, Miss Doris Boyd, Sponsor.

Row Three: E. Parham, M. Anderson, M. Brammar, M. Rye, H. Hall, J. A. Slover, M. L. Parimore, M. W. Harvey, D. Hadley, I. Posey.

Row Four: K. Weir, T. Glenn, A. Hogarth, A. Yarbrough, T. Byrd, F. Carson, E. Roach, J. Jacques, S. Dennis, H. Watkins, President (not shown).

### HISTORY CLUB



### BETA CLUB

First Row: J. Burkett, D. Williamson, V. Shelley, R. Fryer, K. Johnson.

Second Row: B. Howard, C. Simpson, J. Shoaf, B. Baltzer, M. Rye.

Third Row: J. Webb, J. Rose, J. A. Johnson, A. Shoaf, V. Hensley, J. C. Walker, S. E. Whitley, B. Cooper, J. Creasey, Mrs. Hersberger.

Fourth Row: E. Glenn, S. Dennis, H. Watkins, P. Harrington, R. Overall, E. Walker, D. A. Hensley, C. Cole.

Fifth Row: B. Williams, Carrick Hill, M. A. Ruffin, B. Burnette, J. Alsup, J. A. Lewis, B. Rice.

Sixth Row: D. Hadley, J. Hendricks, W. Tipton, H. Morton, D. Hadley, N. Tanner, C. Thompson, J. Eubanks.

Arden Butler (not shown)



LIBRARY  
CLUB

Back Row: K. Johnson, E. Walker, B. Cooper, E. Davis, A. Shoaf, P. Cherry.

Front Row: B. Howard, Secretary-Treasurer; G. Thornton, V. Pace, J. Shoaf, President; D. Williamson, Vice-President; C. Fleming.



SPANISH  
CLUB

First Row: J. A. Burkett, D. Williamson, S. E. Whitley.

Second Row: A. Shoaf, R. Fryer, O. Gamble, P. Harrington.

Third Row: W. Fortner, J. Hendricks, W. Moore, H. Morton, J. Eubanks.

"C"  
CLUB



Row One: B. Anderson, W. Fortner, W. Tipton, W. Moore, L. Yarbrough, J. Roark, G. Veazey, C. Corder, A. Butler.

Row Two: E. Wynn, W. Castellaw, B. Glenn, E. Petree, S. Wright, B. Overall, J. Farrall, B. Hogan.

Row Three: C. Hill, C. Ammons, J. T. Vaughan, B. Travis, M. Chapman, T. Glenn, J. C. Black, I. Posey, A. Hogarth.



LATIN  
CLUB

First Row: J. Rose, M. A. Ruffin, E. Walk, A. Pickins, C. Owen, J. A. Johnson.

Second Row: M. W. Shoaf, K. Gracey, M. J. Gwinn, R. Jobe, E. Edminston, I. Wright, B. C. Whitson, Mrs. Parkinson, Sponsor.

Third Row: D. Wright, B. Rice, M. Ralph, C. Roach, J. Roark, J. White, J. Walker, B. Andrews, G. Stiles.



## F. F. A.

Row One: Mr. Johnson, Sponsor; T. Glenn, President; B. Anderson, Vice-President; C. Chumley, Secretary; L. Turner, Treasurer; J. T. Vaughan, Reporter; B. Travis, Sentinel; B. Owen, J. Dobson, E. Bryson, J. Bradshaw.

Row Two: R. Faulk, B. Edwards, M. Yarbrough, S. White, J. R. Richardson, C. Smith, E. Gookin, G. Poole, R. Thomas, M. Gwinn, C. Beckett, S. J. Smith, W. Dobson, R. McPeak.

Row Three: A. Smith, A. Beasley, P. Rickard, B. Bolan, S. Atkins, B. Nason, D. Hazelrig, F. Parker, C. Jacques, B. Glidwell, W. Gason, E. Parker, M. Fryer, C. Pence, L. Deverell, W. Locke, F. Gray, R. Hopkins.

Row Four: J. Stevens, F. Dunn, A. Brown, J. Ray, J. Butler, L. Myers, O. Mills, M. Byrd, E. Thomas, G. Ray, B. Blankenship, N. Mills, T. Kitchens, J. Huffman, W. Parr, G. Earwood, H. Love.

Row Five: B. Daneils, G. Beasley, C. Thompson, B. Williams, M. Parr, B. Barham, H. Bringle, A. Yarbrough, J. Glass, S. Dennis, A. C. Yarbrough, G. Fryer, J. E. Bishop, B. Glass, J. Maharry.

Row Six: W. Anderson, J. Wright, M. Lowery, E. Erwin, J. D. Twisdale, L. Rose, B. Waits, L. Davis, D. Townsend, D. Billings, A. Luttrell, W. Shankle, N. Tanner, R. Faulk, L. Gray, D. Yarbrough.

Row Seven: G. Maxwell, E. Petree, C. Channell, L. C. Erwin, E. Wynn, D. Smith, R. Gay, B. Robinson, J. Whitehorn.



## F. H. A.

First Row: J. A. Johnson, President; R. Anderson, Vice Pres.; B. Bryson, Reporter; V. Hensley, Secretary; B. Baltzer, Parliamentarian; Gwen Thornton, Treasurer; I. Klutts, Song Leader; S. E. Whitley, Historian; K. Hopkins, B. J. Turner, M. Bringle, C. Baxter.

Second Row: E. Hadley, C. Young, E. Edmiston, A. Davis, A. L. Townsend, J. A. Lewis.

Third Row: F. Talley, B. McCormick, J. Fisher, L. Rogers, R. Rye, B. Glass, S. Glass, B. Faught, J. McClain.

Fourth Row: P. Anderson, M. Anderson, B. Hadley, J. Burkett, P. Portis, M. J. Gwinn, C. Cole, S. Davis, I. Wright.

Fifth Row: P. Logan, D. Rice, E. Davis, A. Shoaf, B. Pannell, M. A. Ruffin, L. Gay, L. Stallings.

Sixth Row: J. Creasey, J. Fleming, J. Cody, B. Lackey, B. Bringle, B. Richardson, J. Morris, C. Parr.

Seventh Row: F. Trantham, R. Overall, B. Howard, M. A. Rose, J. Mauldin, M. Scurlock, L. Sims, L. Sims.

Eighth Row: A. Wilson, S. Beasley, N. S. Williams, C. Bringle, E. Walker.

Ninth Row: E. Parham, S. Goode, L. Huggins, Miss Rast.

# SPORTS



## GLEE CLUB

First Row: B. Lindsay, D. Williamson, P. Portis, J. Fisher, L. Rogers, Ada Townsend, E. Edmiston, I. Wright, C. Parr, F. Flowers.

Second Row: J. Burkett, J. Greer, M. J. Gwinn, B. Simonton, M. V. Hensley, M. L. Byrd, L. Stallings, K. Johnson.

Third Row: M. Webb, J. Webb, M. Ross, C. Simpson, B. Lackey, C. Young, L. Wright, E. Davis.

Fourth Row: M. L. Parimore, E. A. Walk, C. Estes, H. Gilbreath, B. Bringle, Miss Boyd.

Fifth Row: F. Easley, A. Pickens, M. W. Shoaf, C. Owen, M. Rye, R. Rye, C. Fleming, M. W. Harvey.

Sixth Row: J. A. Slover, J. Rose, R. Scroggins, K. Hopkins, S. Beasley, J. A. Johnson, R. Jobe, J. Morris.

Seventh Row: A. Wilson, S. Glass, S. McBride, E. Parham, G. McBride, A. Daniels, M. R. Durham.

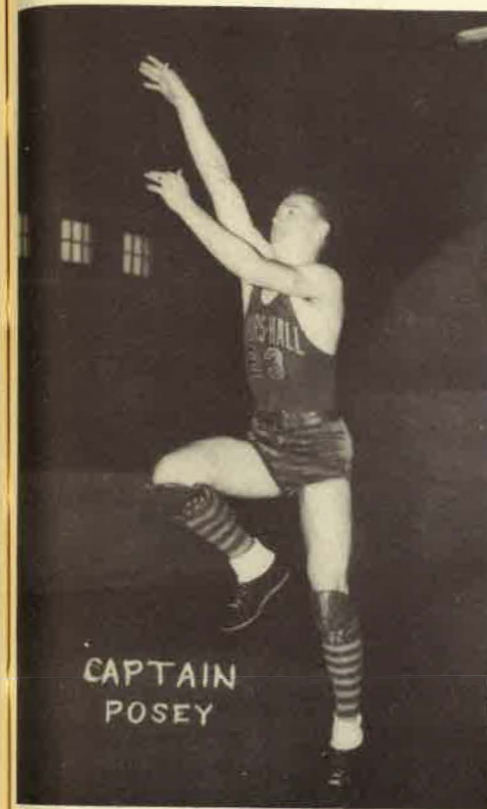

CAPTAIN  
POSEY



CAPTAIN BALTZER



CAPTAIN SACKS



CHEERLEADERS

HOGAN FLEMING KLUTTS WHITLEY GLENN



Mr. John B. Gulley  
Coach



Philip Sacks  
End—2



Bobby Anderson  
Fullback—1

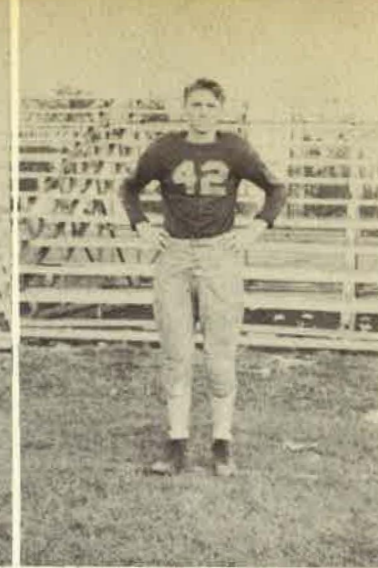

Malvin Chapman  
Right Halfback—1



Arden Butler  
Quarterback—3



Wade Castellaw  
Center—3

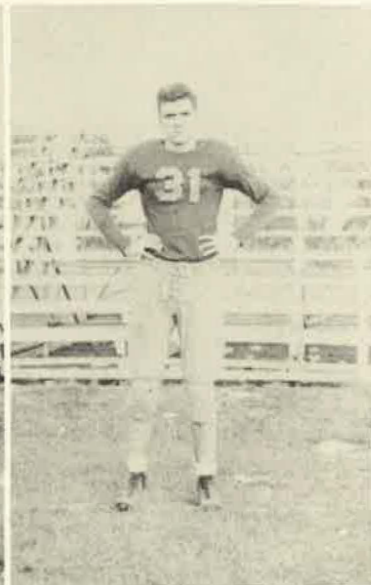

Walker Tipton  
Tackle—3



Sammy Wright  
Tackle—3



Thurmond Glenn  
Guard—1



Jimmie Farrell  
Tackle—1



Wayne Moore  
End—1



Bob Overall  
Tackle—1



Ivo Posey  
Left Halfback—2



Whit Fortner  
Quarterback—2



Ernie Petree  
Center—2



Bobby Travis  
Left Halfback—2



Jerry Roark  
Guard—1



John Tom Vaughan  
Guard—1



Gerald Veazey  
Tackle—1



Landon Yarbrough  
End—1





### WILDCAT SQUAD

Fourth Row: E. Sloan, B. Fuller, B. Hammond, C. Pannell, H. Castellaw, C. Carson, J. Whitley, C. Walker, A. Petree, J. Walker, T. Parimore.

Third Row: D. Hadley, B. Overall, J. Roark, G. Myers, E. Petree, J. Farrel, A. Chapman, D. Mason, I. Posey, S. Wright.

Second Row: T. Vaughn, W. Tipton, W. Moore, W. Castellaw, M. Chapman, G. Veazy, T. Glenn, B. Travis, B. Anderson, L. Yarbrow, W. Fortner.

First Row: Managers, F. Fortner, C. Hill, C. Thompson.

### FOOTBALL SCHEDULE

#### BYARS-HALL

	BYARS-HALL	OPPONENTS	
12	.....	Collierville	0
19	.....	Millington	6
7	.....	Dyersburg	55
14	.....	Ripley	28
6	.....	Union City	14
0	.....	Trenton	39
6	.....	Bartlett	32
2	.....	Somerville	19
0	.....	Paris	39
6	.....	Brownsville	31





P. Cherry, J. Shoaf, J. Walker, M. Rose, M. Gilbreath, R. Overall, I. Klutts, M. Tipton, E. Walker, G. Thornton, B. Cooper, M. Harvey, F. Trantham, B. Baltzer (captain), V. Pace.

BYARS-HALL	OPPONENTS
30.....	Holy Names ..... 19
52.....	Sacred Heart ..... 35
34.....	Halls ..... 25
35.....	Humboldt ..... 18
45.....	Ripley ..... 16
32.....	Brownsville ..... 23
18.....	Alumni ..... 31
34.....	Dyersburg ..... 28
27.....	Munford ..... 22
57.....	Brighton ..... 26
33.....	Somerville ..... 27
33.....	Halls ..... 33
43.....	Ripley ..... 15
35.....	Munford ..... 21
38.....	Brighton ..... 39
61.....	Brownsville ..... 43
39.....	Somerville ..... 17
59.....	Dyersburg ..... 22

THIRD DISTRICT TOURNAMENT	
BYARS-HALL	OPPONENTS
59.....	Somerville ..... 18
34.....	Halls ..... 31
38.....	Brighton ..... 41
OUR TOTAL POINTS .....	836
OPPONENTS TOTAL POINTS .....	550
GAMES WON .....	18
GAMES LOST .....	2
GAMES TIED .....	1



First Row: B. Anderson, W. Tipton, I. Posey, W. Moore, J. Whitehorn.  
Second Row: E. Winn, W. Fortner, J. C. Black, D. Hadley, E. Petree, C. Ammons.

BYARS-HALL	OPPONENTS
27.....	Millington ..... 36
21.....	Halls ..... 28
22.....	Humboldt ..... 72
45.....	Ripley ..... 38
41.....	Brownsville ..... 37
31.....	Alumni ..... 46
50.....	Dyersburg ..... 22
44.....	Munford ..... 29
31.....	Central ..... 52
33.....	Brighton ..... 32
30.....	Somerville ..... 31
34.....	Halls ..... 24
41.....	Millington ..... 49
37.....	Ripley ..... 42
44.....	Munford ..... 34
28.....	Brighton ..... 34
32.....	Brownsville ..... 61
48.....	Dyersburg ..... 38

TOURNAMENTS

42.....	Ripley ..... 44
---------	-----------------

# Around The School Clock

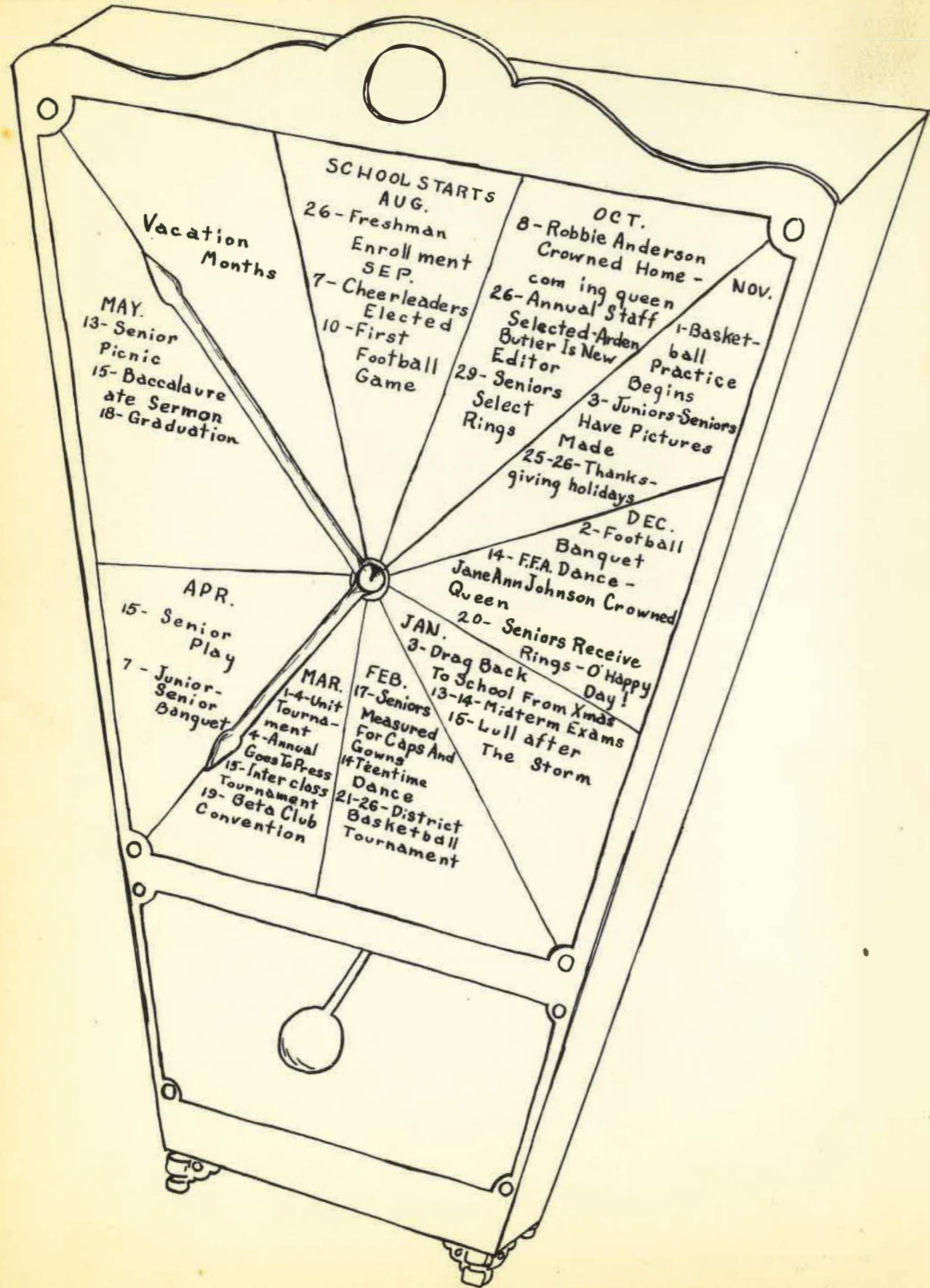

## DEDICATED TO THE FORMER WINNERS OF THE J. ROBERT ORTON SCHOLARSHIP

Evelyn Easley Nelms .....	1942
Virginia Prettyman .....	1943
J. Q. Bradley .....	1944
Christine Stevens .....	1945
Lanier Cates .....	1945
Bette Jane Huffman .....	1946
James L. George .....	1947
Peggy Pleasants .....	1948

*HYDE PARK MILLS Inc.*

Manufacturers of High Quality Yarns  
Natural and Dyed  
Covington, Tennessee

*Compliments of*  
**HUGHES**  
*Grocery Company Inc.*

**RUFFIN & RITZ**  
*Theatres*

of Covington, Tenn.  
Extends  
Their Heartiest  
Congratulations  
To You—  
Ruffin Amusement Co.  
Finest Theatres in West Tennessee  
and Kentucky

BEST WISHES TO THE FACULTY AND TO THE STUDENT BODY  
SPECIAL CONGRATULATIONS TO THE GRADUATION CLASS

*Gooley-Myron*  
STUDIOS  
185 Madison Avenue  
Memphis, Tennessee

*Darden-Smith*  
JEWELRY CO.

CREDITS—JEWELERS  
DIAMONDS  
BULOVA AND ELGIN WATCHES  
TOWLE AND INTERNATIONAL  
STERLING  
HAVILAND CHINA  
FOSTORIA CRYSTAL

A BANK  
FOR YOUNG PEOPLE

Where students and graduates from  
Byars-Hall High School have "felt  
at home" since 1913.

UNION SAVINGS  
*Bank*

*Eat at Cotton Land*

*Compliments of*

MARSHAL-McQUISTON

FEDERATED STORES

o

COMPLIMENTS OF

*Stanleys*

Mens and Boys Shop  
Phone 2288 Westside Square

COMPLIMENTS OF

*Cobb*

ELECTRICAL SERVICE

ALWAYS WELCOME AT

McCORMICK  
*Drug Store*

Prescription Druggist  
Phone 525 We Deliver

SANFORD & FISHER

*Auto Supply*

Phone 579 South Side Square  
Covington, Tenn.

Congratulations  
And Best Wishes  
To The Seniors Byars-Hall

HERBERT  
SILVERSON

*City*  
FURNITURE

"The Best For Less"

•



SHELTON  
SERVICE  
SATISFIES

"Since 1910"  
788 Phone 583

COMPLIMENTS OF



West Tennessee's  
Greatest Store  
Covington, Tenn.  
Phone 641

Best Wishes & Congratulations

Senior Class of 1949

*Mayer Howard*  
LUMBER CO.

Covington  
Mason  
Millington  
Henning

Your Ambition Should Be  
To Save As Well As Get

This Bank Will Help You Save



MEMBERS F. D. I. C.

SHOAF & HERSBERGER FURNITURE CO., INC.

West Liberty Avenue  
HOME OF FINE FURNITURE  
Gibson Refrigerators and Ranges  
Terms To Fit The Budget

MCDANIEL MOTOR CO.



Sales Service

COMPLETE AUTOMOBILE REPAIRS

Compliments of

U-CUM-INN

TOASTED SANDWICHES

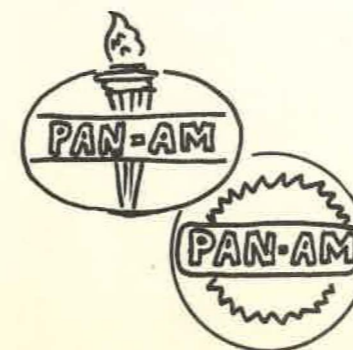

*W. H. Wooten*

DISTRIBUTOR

Pan-Am Petroleum Products  
Pan-Am Products Fine As They Come



*Congratulations  
to the  
Class of '49*

OLDSMOBILE

WALKER CHEVROLET CO.

CARS — TRUCKS — REPAIRS

Phone 823

Family Outfitters Since 1905

*Baddour*

DEPARTMENT STORE

*Roper's*

DRUGS =

Prescriptions

Phone 873

We Deliver

*Compliments of*

*Western Auto Store*

Phone 475

CONGRATULATIONS To The Graduating Class  
of 1949

GRACEY, BEASLEY & SAGE CO.

Clothing for Men and Boys

COMPLIMENTS OF

*Jack Guttman*

North Side  
Square

*ONEY J. NAIFEH*

Everything Good  
To Eat

Phone 731

*W. A. Walker & Co.*

Since 1894

Farm

Hardware

Furniture

Equipment

COMPLIMENTS OF

*Stephenson*  
FURNITURE CO.

Covington, Tenn.

Phone 517

COMPLIMENTS OF

*Greer's  
Market*

COMPLIMENTS OF

*LOWENHAUPT  
Hardware Co. —*

Since 1897

Covington, Tenn.

*R. A. BAXTER*

Lumber — Frigidaire

Phone 718

*MALEY  
Funeral Home*

To Serve Humanity Better

Covington, Tenn.

Phonograph Records

COLEMAN  
APPLIANCE CO.

Phone 669

Old Strong Bank

TIPTON COUNTY  
*Farmers*

Union Bank

Covington, Tenn.

<p><i>Compliments of</i> <i>Elizabeths</i></p>	<p>ATKINS FARM SUPPLY H. L. ATKINS Groceries — Purina Feeds Seed — Fertilizer</p>
<p>BEN FRANKLIN STORE Claude Whitaker Covington, Tenn. </p>	<p><i>Pearsons</i> CASH GROCERY</p>
<p>Fresh Produce      Fresh Meat HARVEY &amp; WHITE "We're On The Square"</p>	<p><i>Crescent</i> BEAUTY SHOP Appointments      Tel. Call                      879</p>
<p>COMPLIMENTS OF <i>Covington</i> WHOLESALE COMPANY Candy — Tobacco — Snuff Phone 491</p>	<p>COMPLIMENTS OF <i>S. G. Baddour</i> WE DELIVER Phone 726</p>
<p>SPOTLESS CLEANERS We Appreciate Your Patronage Phone 543 ○</p>	<p>COVINGTON DRUG STORE Walgreen Agency Prescriptions—Sodas Cosmetics — Sundries Phone 400      Free Delivery</p>

<p>Compliments of <i>Bozo's</i></p>	<p>C. T. POINDEXTER Philco Dealer Mason, Tenn ●</p>
<p><i>Taylor</i> DRUG CO. Prescription Druggists Mason, Tenn</p>	<p><i>E. T. ROGERS</i> Where You Like What You Get And Get What You Like Mason, Tenn</p>
<p><i>Eat at</i> CITY CAFE Mason, Tenn</p>	<p>COMPLIMENTS OF BANK OF MASON Mason, Tennessee</p>
<p>Compliments of <i>C. E. Nash Co.</i> Mason, Tennessee</p>	<p>CHARLES G. MOSLEY GROCERY Fresh Meat      Hardware</p>
<p>YOUNGERS JEWELERS Elgin — Longine      Bluebird — Diamond Bulova — Hamilton      Gorham — Silver Gifts For Every Occasion Covington — Ripley</p>	





*Taylor Publishing Company*

Your yearbook is a store of treasured memories. The oft repeated thrill of recollection which accompanies each new search through its pages will many times repay you for the care and consideration which has gone into its creation.

We are proud of the part we have had in preserving "treasured memories" in 1949 Annuals for more than 1100 Colleges and High Schools in seventeen States.

*Home of "Taylor made" Annuals*



TAYLOR PUBLISHING COMPANY

P. O. Box 597

6320 Denton Dr.

DALLAS, TEXAS

Mary Blankenship



