

The Wildcat

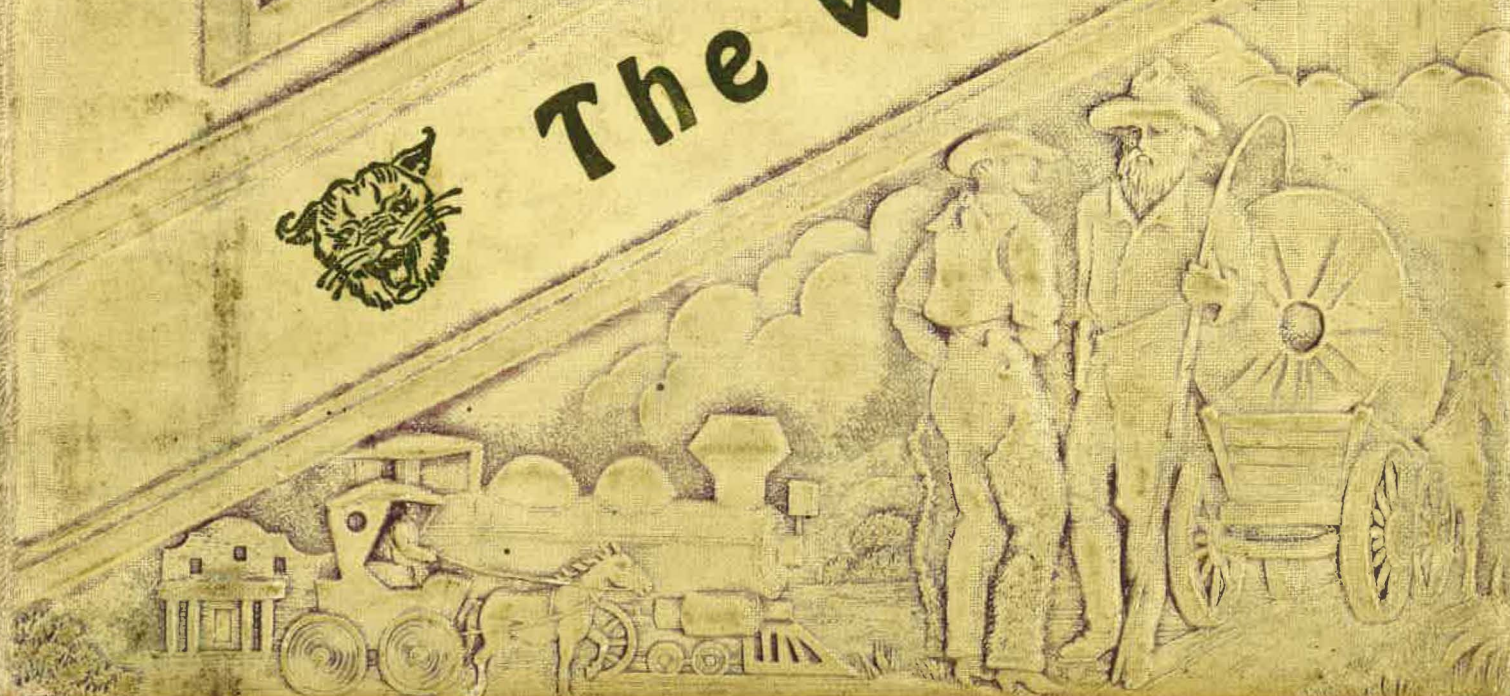

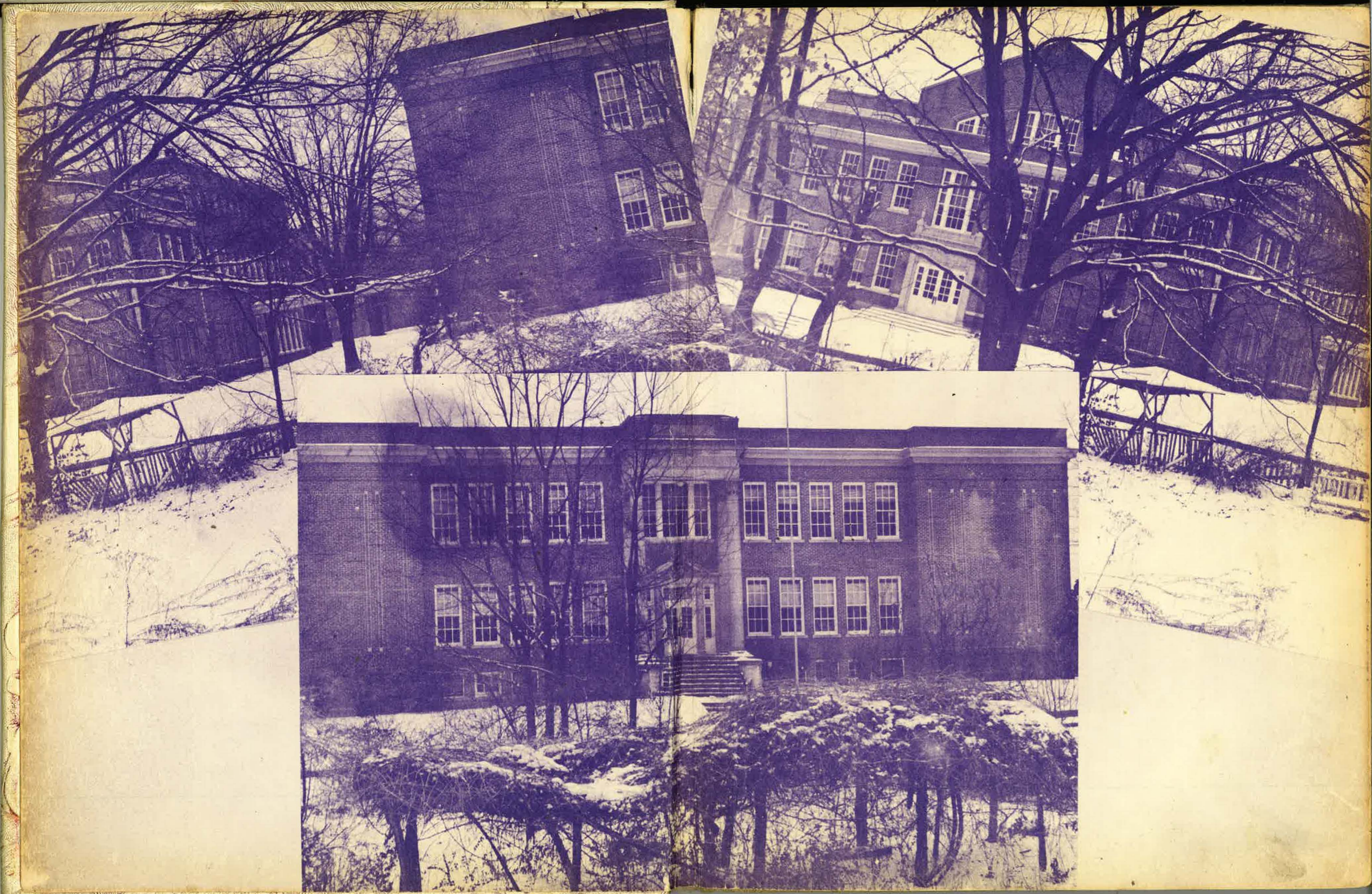

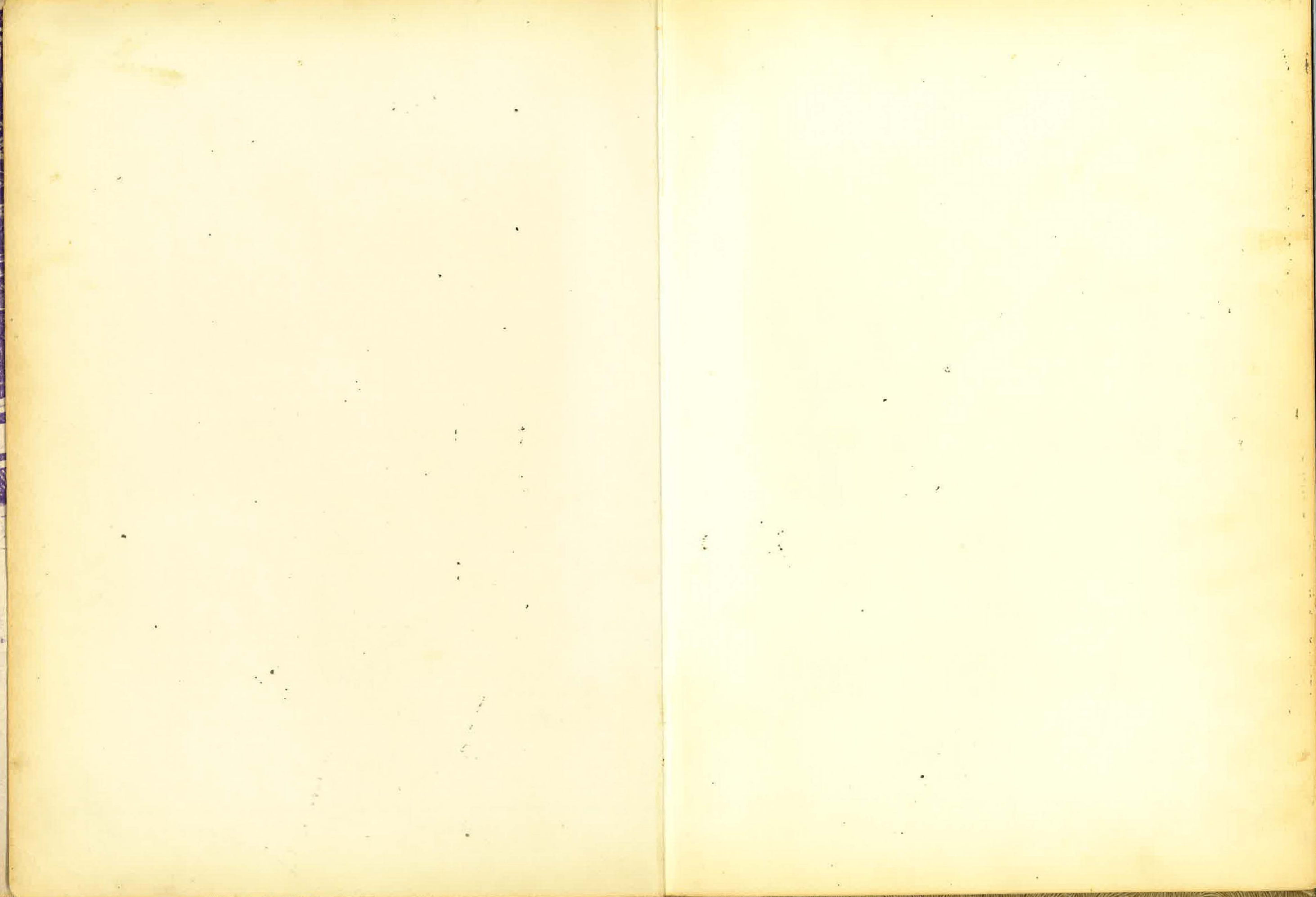

The
1 WILDCAT

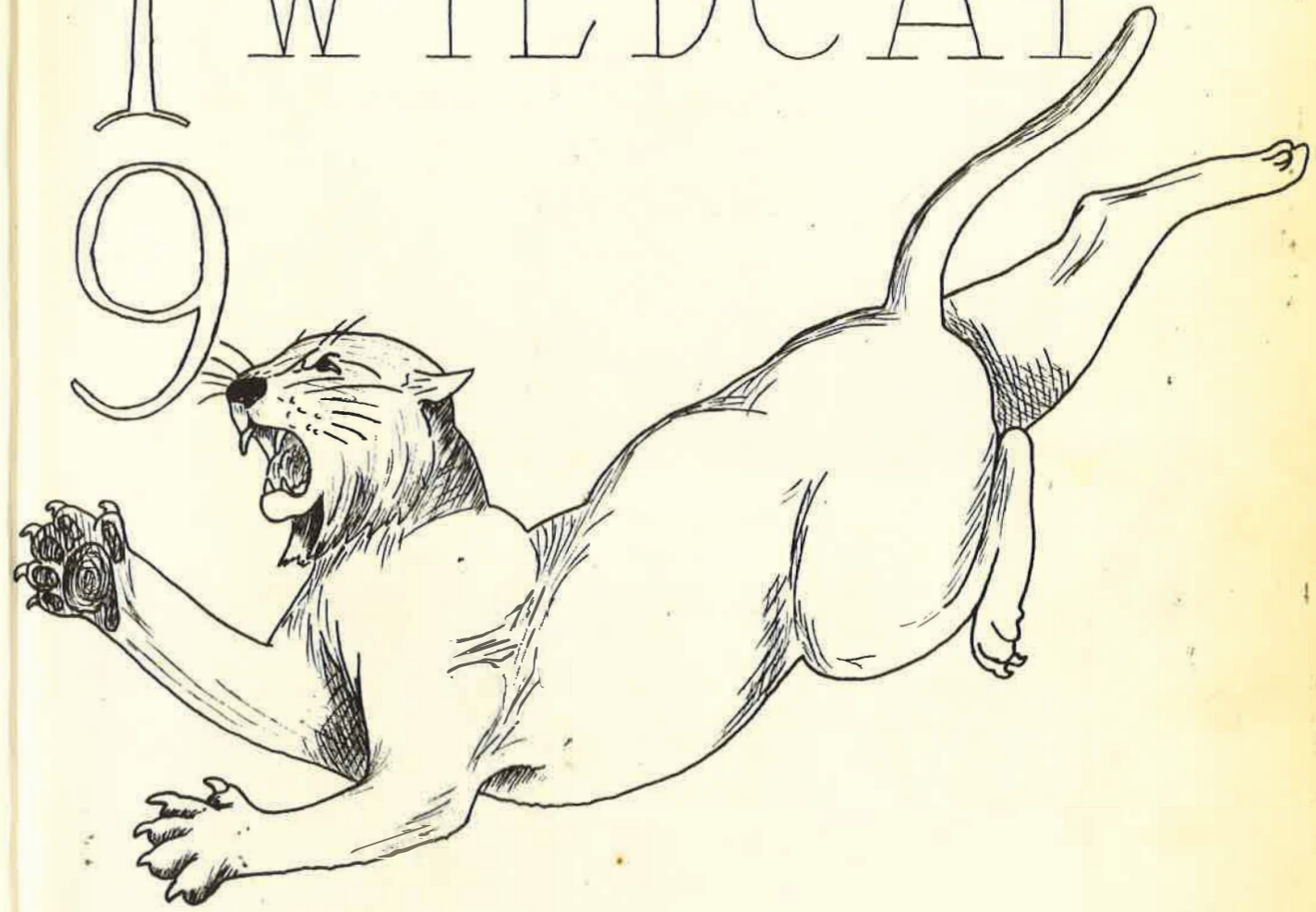

4 PUBLISHED BY
BYARS-HALL HIGH SCHOOL
COVINGTON, TENN.

8



Foreword

We, the annual staff of 1947-48, take pleasure in presenting this yearbook to the students of Byars-Hall. To include everything that has happened this past school year would be impossible, and therefore we have selected a few of the outstanding events and have combined them in the following fashion. We hope you will cherish this annual as a record of your school days where you were laying the foundation of your future.

WILDCAT STAFF



EDITOR
Martha H. Bringle
ASSISTANT EDITOR
Jack Alston
PHOTOGRAPHY
Arden Butler

BUSINESS
MANAGER
Barbara Cherry
ASSISTANTS
Wade Castellaw
Sara E. Whitley
CIRCULATION
MANAGER
Jimmy Portis

SPONSOR—Mrs. Hughes Bringle



FOREWORD—Mary Gene Rogers
CLASS WILL - Peggy Pleasants John Lackey
EVENTFUL HAPPENINGS
Martha Ann Rice
Beverly Rose
SPORTS—Billy Willis
Sara Roper
CLUBS—Bettye Blankenship
BOOSTERS—Lula Forgey
CLASS REPRESENTATIVES:
JUNIOR—Betty McCormick
SOPHOMORE—Eleanor Walker
FRESHMAN—MARY LEE TIPTON

ART EDITOR—Neil Harrington
ASSISTANTS—O. T. Marshall
Carolyn Fleming
Ann Shoaf
WHO'S WHO—Neil Gray
SNAPSHOTS—Jeannie Carleton
Bill Jacques
CONCOTURES—Joy Davis
Bobby Witt
SENIOR ACHIEVEMENTS
Doris Edmiston
Richard Overall





Mr. R. K. Castellaw
Superintendent

Administration



Mr. James E. Simonton
Principal



Miss Mary Jarman
Junior, Senior English



Office

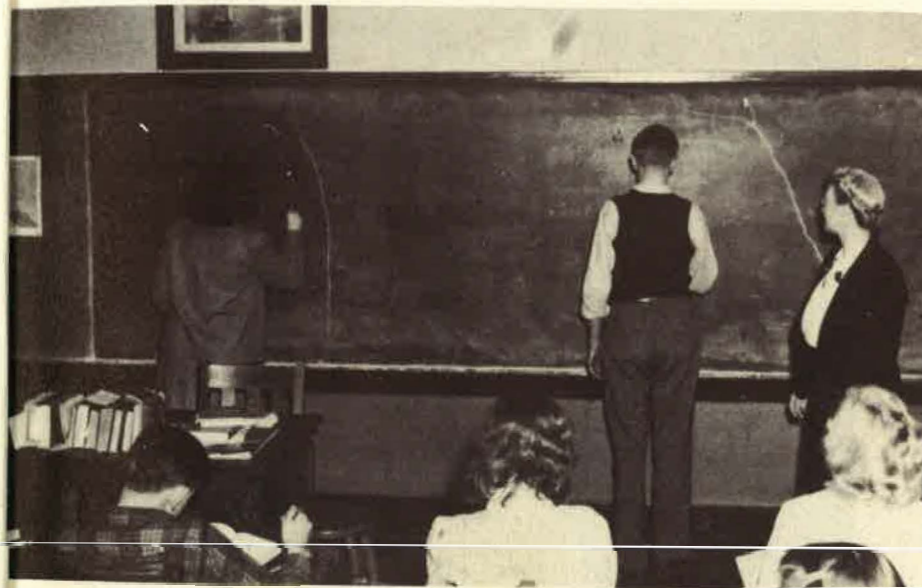

Mrs. W. W. Parkinson
Latin, English



Mrs. R. K. Castellaw
Secretary

Typing



Mrs. Hughes Bringle
English, Spanish





Miss Doris Boyd
History



Mr. C. E. Johnson
Agriculture



Mrs. Thomas Utley
Civics, English



Mrs. John Green
Biology, Home Economics



Mr. R. E. Scott
Shop



Miss Frances Rast
Home Economics

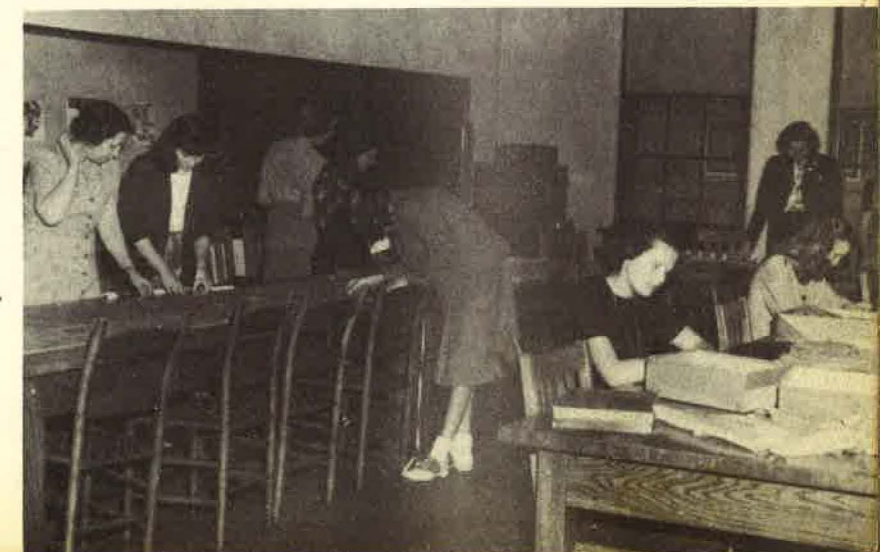

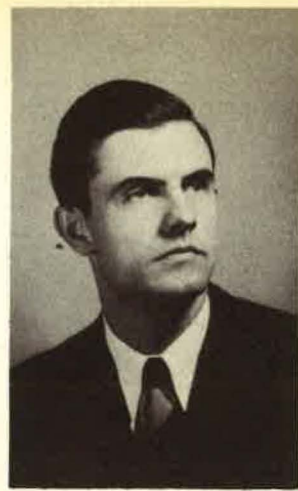
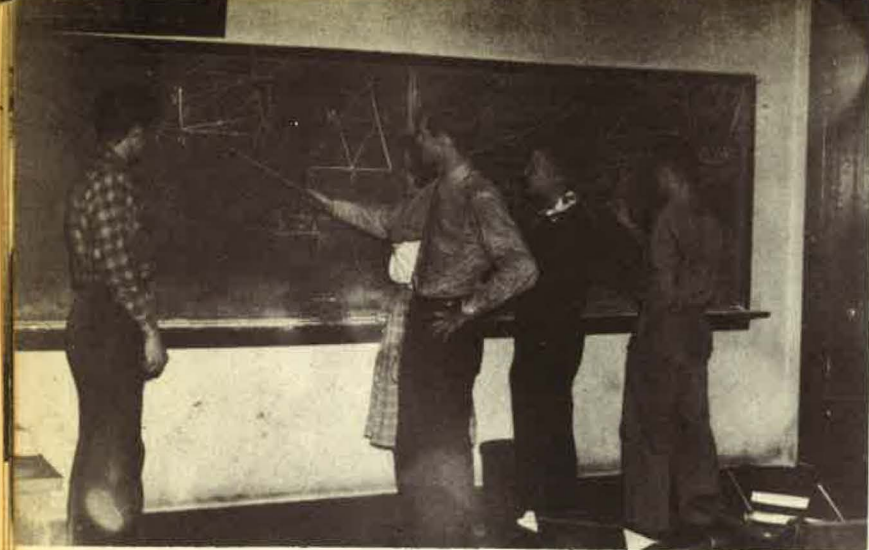

Mr. Maynard Hill
Mathematics



Miss Blanche Oakley
Physical Education



Mrs. John Spence
Mathematics



Mr. J. E. Simonton
Science



Coach W. H. Hazel
Physical Education

Mrs. Norman Hersberger
Typing, Shorthand

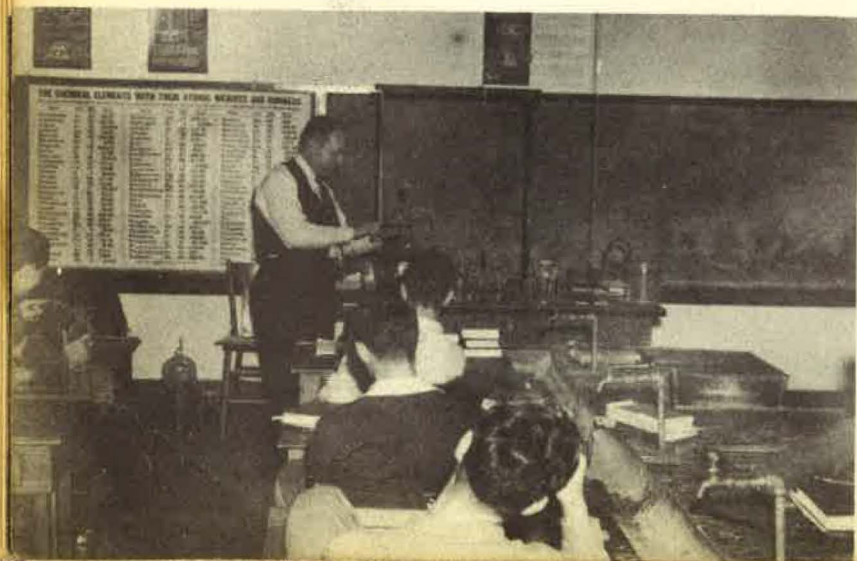



Library



Mrs. Stanley Shoaf
Librarian



CAFETERIA
Mrs. Grant Reid
Matron

Busdrivers



Custodian

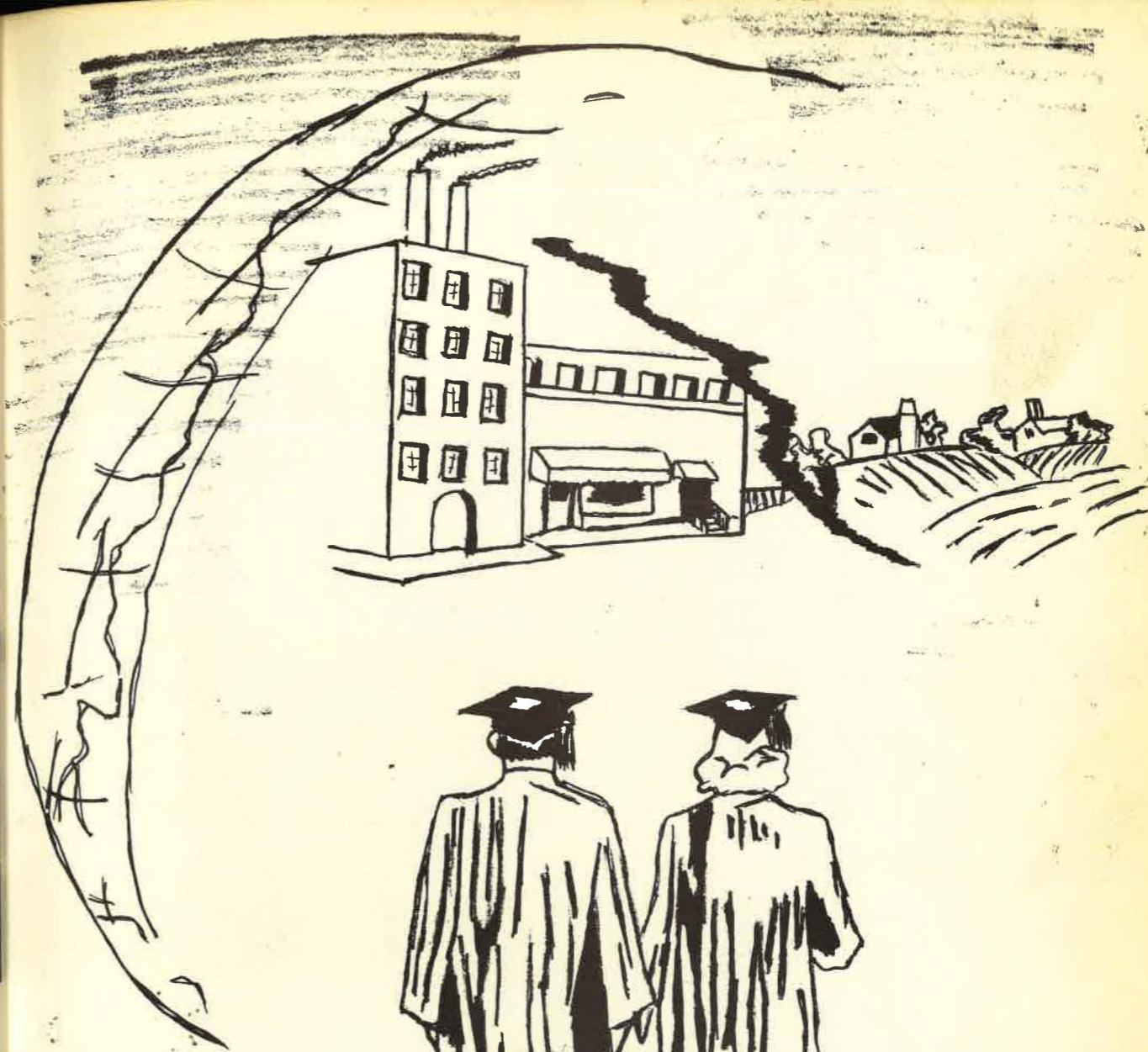

Seniors

OFFICERS OF THE CLASS OF 1948



President Roy Clay Turner
 Vice-president Nell Rhea Gray
 Secretary Peggy Pleasants
 Treasurer, Mary Goddard



JOHN ALSTON

Editor Purple and Gold 47-48; Purple and Gold Staff; 46-48; Pres. Sophomore Class; C-Club; Mgr. Football 47; Boys State Representative; Vice-Pres. Beta Club; Freshman Student Council Representative; Annual Staff 46-48; Basketball; Latin Club.

VERZEAL ADAMS

F. H. A.
 Science Club

ELIZABETH BEASLEY

F. H. A.
 Science Club
 Glee Club

BETTYE BLANKENSHIP

F. H. A.
 Beta Club
 Library Club Sec.

MARTHA HUGHES BRINGLE

Editor Annual 47-48; F. H. A.; Annual Staff 46-47; Beta Club; Purple and Gold Staff 45-48; Latin Club; Dramatic Club; Glee Club; Sophomore Reporter; Library Club 45-48, Pres. 47-48; Spanish Club; Home Room Pres. 44-45; Home Room Sec. 45-46.

GENE BYARS

Local Reporter F.F.A. 47-48; Vice-Pres. F. F. A. 46-47; Boys State; Softball 46-47; Basketball; Dist. F. F. A. Reporter 47-48.

CHARLES DALTON BYRD

F. F. A. Treas. 45-46; Dramatic Club 45-47

JEANNINE CARLETON

Spanish Club; Glee Club; Annual Staff.
 Transfer from California in 47; Girls Athletic Association; F. H. A.; Tri-y Club; Girls League; Drama Club; Teta-Tan-Omega Sorority.



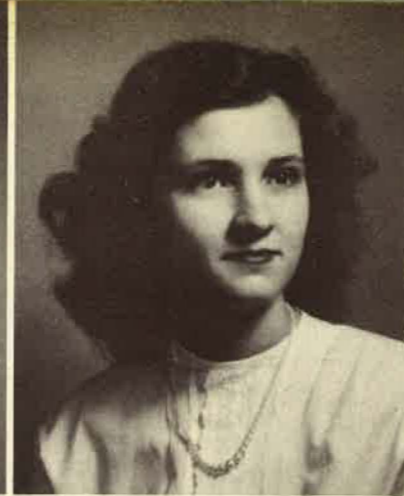

BARBARA CHERRY
Annual Staff; Purple and Gold Staff
46-48; Football Maid 44-45; Latin
Club; Library Club; Sec.-Treas. Dra-
matic Club 45-46; Reporter Beta
Club; Sec. Science Club 45-46; F.
H. A.

MARY JEAN CODY
Vice-Pres. Latin Club; F. H. A.; Pur-
ple and Gold Staff; Vice-Pres. Home
Room 45-46.



IDA MAE COLE
F. H. A.; Science Club

EUGENE COLEY
Civics Club; Science Club; Football
45-46



ROBERT DAUGHERTY
Civics Club; Science Club

JOY DAVIS
F. H. A. Spanish Club; Beta Club;
Annual Staff; Glee Club



ALBERT DAVID
Vice-Pres. Local Chapter and Dis-
trict Chapter F. F. A. 47-48

KAREN DAWSON
F. H. A.; Beta Club

EMILY R. DEVERELL
Purple and Gold Staff; Home Room
Pres. 45-46; Glee Club; F. H. A.

DORIS EDMISTON
F. H. A.; Latin Club; Beta Club;
Annual Staff

ROY FAULK
F. F. A. 42-46; Veteran

MELBA FORBES
F. H. A.; Glee Club; Latin Club

CLAUDE FORBES
Football 43-45, 47; F. F. A. Re-
porter; Civics Club; Vice-Pres. C-
Club; Veteran.

LULA FORGEY
F. H. A.; Vice-Pres. Latin Club;
Sophomore Candidate for Queen;
Junior Co-Queen; Beta Club; Glee
Club; May Day Co-Queen 47; An-
nual Staff; Home Room Pres.

JEAN GATLIN
Beta Club; Glee Club; Basketball;
F. H. A.

RUBY GLENN
F. H. A.





MARY GODDARD

Latin Club; Beta Club Treas.; Glee Club; Treas. So., Jr., and Sr. Class; Home Room Pres.; Purple and Gold Staff 46-48; Student Council; F. H. A. Dramatic Club.

NELL GRAY

F. H. A. Pres.; Fr. Student Council Repr.; So. Student Council Repr.; Latin Club; Annual Staff 46-48; Repr. Carnival Queen 45-46; Girls State; Spanish Club; Glee Club Sec.-Treas. 46-47; Vice-Pres. Jr. Class; Beta Club Pres. 47-48; Vice-Pres. Sr. Class; Library Club, Vice-Pres. 46-47; Purple and Gold Staff



BOBBY HENSLEY

Purple and Gold Staff 47-48; Civics Club; Dramatic Club

EUNICE HOWARD

Glee Club; F. H. A.



BETTY GRIFFITH

F. H. A. Beta Club; Delegate to F. H. A. at Ripley.

BOBBY GRUETT

Golden Gloves 47; Latin Club; Football 45-47; Science Club; Civics Club Pres. 44-45; C-Club; Home Room Officer 44-45



RICHARD HUFFMAN

F. H. A. 44-48

BARBARA HUFFMAN

Latin Club; F. H. A.; Beta Club; Purple and Gold Staff



GENE HADLEY

Science Club Pres. 44-45; Beta Club; Latin Club; Civics Club; Senior Class Reporter

KATHRYN HANKS

F. H. A.; Civics Club Reporter; Glee Club.



WILLIAM E. JACQUES

Football 46-47; Latin Club; Golden Gloves 47; Science Club; Sec. Freshman Class; C-Club; Student Council Representative; Annual Staff; Home Room Officer; Junior Lion; Basketball; Purple and Gold Staff 46-48; Baseball

MARY KIDD

F. H. A.; Civics Club; Beta Club; Pepsi-Cola Test



NEIL HARRINGTON

Beta Club; Science Club; Latin Club; Student Council Representative; Purple and Gold Staff 47-48; Annual Staff



JOHN LACKEY

Home Room Officer 44-46; F. F. A. 44-48; Annual Staff; Treas. F. F. A. 47-48; Softball

BESSIE HISE

F. H. A.; Latin Club; Glee Club; Basketball

GWENDOLYN LAVELLE

F. H. A.; Beta Club



PEGGY LILES
Glee Club; F. H. A.; Sec. Civics Club; Sec. Home Room; Spanish Club

LOIS LOWENHAUPT
Beta Club; Library Club; Latin Club; Science Club; Spanish Club; F. H. A.; Glee Club; Dramatic Club; Purple and Gold Staff 46-48



BERTIE LOWERY
F. H. A.

MARGIE McDONALD
F. H. A.; Science Club; Civics Club; Glee Club; Spanish Club; Library Club



RUBY MOOSE
F. H. A. Reporter; Science Club Reporter; Home Room Vice-Pres. 45-46; Spanish Club; Glee Club

RICHARD OVERALL
Annual Staff; Beta Club; F. F. A. 44-45; American Legion 46-47; Crop Judging Team of F. F. A.



ELAINE OWEN
F. H. A.; Latin Club; Glee Club; Basketball

HELEN PARKER
Glee Club; F. H. A.

JAMES PEELER
Civics Club Treas. 44-45; F. F. A. 44-48

EVELYN PENCE
Beta Club; F. H. A.



PEGGY PLEASANTS
Latin Club; Sec. Beta Club; Glee Club; Basketball; Cheerleader; Sec. Senior Class; F. H. A.; Sec. Home Room; Annual Staff

JIMMIE PORTIS
Football 45-47; Basketball; Golden Gloves 47; Civics Club Pres.; Vice-Pres. Latin Club; Science Club; Vice-Pres. Home Room; Student Council Repr.; Annual Staff; C-Club; Baseball



ANNE RICE
Beta Club; Dramatic Club; Glee Club; Sec. Latin Club 45-46; Annual Staff; F. H. A.; Spanish Club

MARY GENE ROGERS
Purple and Gold Staff; Annual Staff; Beta Club; Latin Club; Civics Club; Science Club; Glee Club; Alternate to Girl's State; Parliamentarian F.H.A.; F.H.A. Vice-Pres.



MARTHA JEAN RHODES
F. H. A.

SARA ROPER
Home Room Pres.; Freshman Reporter; Jr. and Sr. F. H. A. Pres.; Dramatic Club Vice-Pres.; Student Council Repr.; Spanish Club Reporter; Scrap Book Library Club; Beta Club; Glee Club; Vice-Pres. W. Tenn. F. H. A.; Reporter State F. H. A.; Cheerleader; Basketball Captain; Repr. Homecoming Queen; Repr. Carnival Queen; Annual Staff





BEVERLY ROSE
F. H. A.; Beta Club; Home Room
Sec.; Purple and Gold Staff; Annual
Staff; Pepsi-Cola Test



J. P. SELPH
F. F. A. 44-48



WALLACE SHOAF
F. F. A. Sentinel 47-48; Football 46-
47; C-Club



MALCOLM STRICKLAND
Sec. Civics Club 45-46; Science Club



JEAN TALLEY
Latin Club; Science Club; F. H. A.
Officer; Sec. Junior Class; Vice-Pres.
Home Room; Basketball 45-48



L. C. THORNTON
F. F. A. 46-48; Football 47; Basket-
ball 47-48; Civics Club; Science
Club



WANDA TOWNSEND
Latin Club; Beta Club; F. H. A.,
Home Room Officer; Dramatic Club
Reporter 46-47; Library Club Re-
porter 47-48; Junior Class Reporter;
Basketball



ROY CLAY TURNER
Student Council Repr.; Vice-Pres. So.
Class; Junior Lion; Pres. Jr. Class;
Sec. F. F. A.; Boys State; State Sen-
tinel; State Farmer Degree 46-47;
Pres. Sr. Class; Captain of Football
47; Basketball; Pres. F. F. A. 47-48;
Pres. C-Club

ARNOLD VANDERGRIFT
F. F. A. 44; Science Club; Football
47; Vice-Pres. Civics Club 45-46



C. LAUREATA WARMATH
Beta Club; Latin Club; F. H. A.;
Pepsi-Cola Test



GEORGIA WORK
F. H. A.; Civics Club



BILLY WILLIS
Football 44-47; Latin Club; Annual
Staff; Civics Club; C-Club; Basket-
ball Manager 47-48; Wittiest Boy
45-46

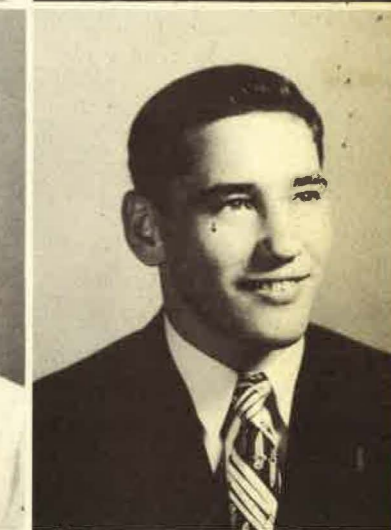

BOBBY WITT
Annual Staff; Latin Club Vice-Pres.;
Football; F. F. A. 47-48; Cheer-
leader; C-Club



J. L. YARBRO
F. F. A. 44-47

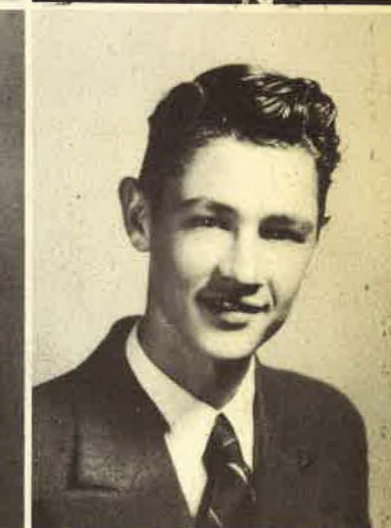

THOMAS YARBROUGH
F. F. A. 44-48







State of Tennessee
 County of Tipton
 Town of Covington

We, the Senior Class of 1947-48, being in our usual state of mind, do declare this our last will and testament and hereby make the following dispensation of our possessions.

Article I. To the Faculty
 Item I. To Mr. Castellaw we leave a sincere thanks for his patience in helping us through all our problems.
 Item II. To Mr. Simonton. The seniors on the basketball team will never forget the good times we had during the basketball season (or the hard work, either). Thanks again to you.
 Item III. To Mr. Hazel we leave selected underclassmen for a championship basketball and football team next year.
 Item IV. To Mrs. Bringle, our sponsor, whose advice and guidance have "saved" us through all four years of high school, we express our sincere appreciation.

Article II. To the underclassmen we will and bequeath the following:

Verzeal Adams' quiet ways to Shirley Gray.
 Bettye Blankenship's ambition (school teaching) to any and all underclassmen.
 Gene Byars' Atlas physique to Jimmy Jacques.
 Martha Bringle's wild enthusiasm at ball games to all fans.
 Jeannine Carleton's California accent to Mary Wilson Harvey.
 Eugene Coley's "coley" black hair to Edward Glenn.
 Barbara Cherry's well-organized plans for dating to Jane Shoaf.
 Mary Jean Cody's new standardized version of "How to Get Your Man" to north side of the study hall.
 Roy Clay Turner vice versa.
 Ida Mai Cole's "wee" voice to Mary Lee Tipton.
 Joy Davis' pint-size to Julia Moseley.
 Karea Dawson's long, blonde curls to Shirley Beasley.
 Richard Huffman's Rhett Butler sideburns to Hurley Morton.
 Robert Daugherty's place as handyman to Jerry Whitehorn.
 Doris Edmiston's gentle, unswerving determination to Myrtle Atkinson.
 Melba Forbess' boogie woogie genius to George Ray (if he needs it).
 Ann Rice's one dimple to Rose Overall.
 Jean Gatlin's cheerful smile to Betty Pannell.
 Albert (Sheriff) David, John (Flint) Lackey, and Arnold (Flea) Vandergrift leave. This is a special gift to all teachers.
 Rubye Glenn's ability to hold her tongue to Kitty Gracey.
 Mary Goddard's dependability to the treasurer of next year's Senior Class.
 Betty Griffith leaves Billy Hogan (by the hardest).
 Bobby Gruggett's motto "When I'm not near the one I love, I love the one I'm near" to Robert Earl Klutts.
 Nell Gray's letters from college to Claire Williams.
 Barbara Huffman's truly Southern drawl to Patsy Cherry.
 Mary Kidd's patience to Byars-Hall's teachers (although we doubt if they will need it next year).
 Gene Hadley's study hall walk to John Tom Vaughn.

Neil Harrington's mechanical genius to Don Max.
 Gwendolyn Lavelle's "cover girl" figure to Janice Riley.
 Lois Lowenhaupt's industriousness to Ralph Miller.
 Bertie Lowery's creative hairdos to Ruth Rye.
 Bill Jacques' handbook "Going to School and Liking It" to Bill Pleasants.
 Bobby Hensley's speaking voice to Art Hogarth.
 Margie McDonald's happy outlook on life to Yvonne Roberts.
 Ruby Moose's "Easy does it" spirit to Sara Emily Whitley.
 Helen Parker's ability to get to class on time to Laverne Nolen.
 Richard Overall's love for Coach Hazel to next year's football team.
 Sara Roper's leadership to Ann Shoaf.
 Jean Talley's position as basketball guard to sister Frances.
 Beverly Rose's well-groomed appearance to Miss Rast to apply where needed most.
 James Peeler's olive complexion to Arden Butler.
 Wanda Townsend's ability to keep up with things to Jane Ann Johnson.
 Laureata Warmath and Dalton Byrd's interest in history to Carolyn Fleming.
 Malcolm Strickland's outspoken wit to Bobby McBride.
 Jack Alston's brains to Jack Glass.
 Evelyn Pence's place in Beta Club to Eleanor Walker.
 Martha Jean Rhodes' auburn tresses to Mr. Simonton.
 Lula Forgey's queenly air to Doris Rice.
 J. P. Selph's height to Glenn Stiles.
 Wallace Shoaf's position as football guard to Jerry Roark.
 Peggy Pleasant's musical ability to the Sims twins.
 Peggy Liles' love for Mason to Irma Wright.
 Billy Willis' "one-woman look" to O. T. Marshall.
 Jimmy Portis' desk in study hall to Philip Sacks in hope that he will find it more comfortable for sleeping than Jimmy did.
 Elizabeth Beasley's good posture to all phy. ed-students.
 Elaine Owen's "Oh' don't worry about it" expression to Peggy Price.
 J. L. Yarbro's impish grin to Billy Rice.
 Georgia Work's helpful attitude to Dorothy Pinner.
 Bobby Witt's way with the teachers to Earl Wayne McKenzie.
 Eunice Howard's senior dignity to Patricia Ralph.
 Mary Gene Roger's single-minded devotion to a cause to Betty Lindsey.
 L. C. Thornton's chewing gum to Gene Boswell.
 Thomas Yarbro's dual personality to Shirley Davis.
 Claude Forbess' Clark Gable look to Stephen Dennis.
 Bobby Deverell and Bessie Hise merge their predominating characteristics in hopes of offering the Junior Class next year's perfect girl.

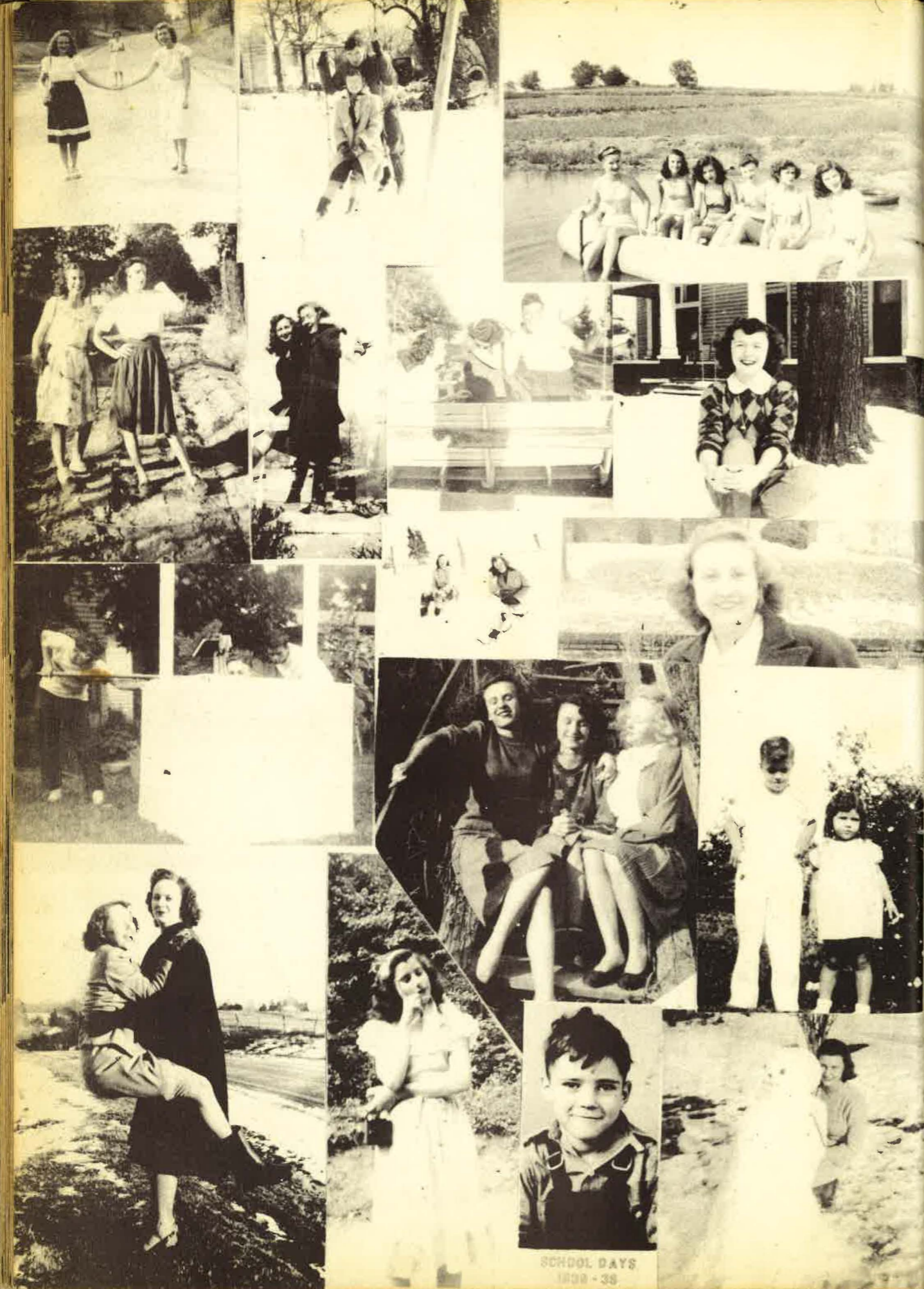

Juniors



President
Walker Tipton
Vice-President
Stephen Dennis



Secretary
Joyce Roberts
Treasurer
Carolyn Fleming
Reporter
Virginia Pace



Monteen Anderson
Myrtle Atkinson
Jeanne Brammer



Mary Brammer
Lydle Bringle
Bertha Bryson



Arden Butler
Lillian Byrd
Thomas Byrd

Wade Castellaw
Charles Chumley
Charles Corder

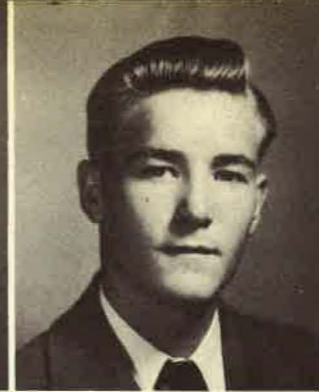

Ellen Davis
Gene Earwood
Rayburn Faulk

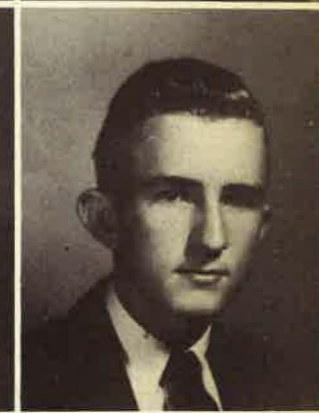

Ruth Fryer
Glenn Gilbreath
Edward Glenn

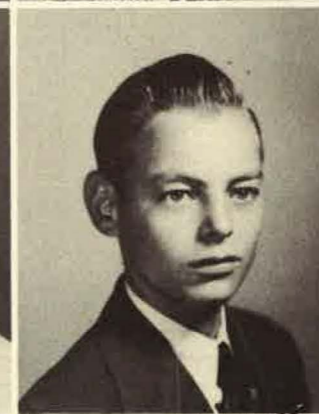

Mary W. Harvey
David Hadley
Helen Hall



Jo Ann Henley
Doris Ann Hensley
Billy Hogan





Jane Ann Johnson
 Kathryn Johnson
 Jerry Jacques



Jimmy Jacques
 Tommy Klutts
 Joann Lewis



Harold Love
 O. T. Marshall
 Joy Massey



Bobby McBride
 Betty McCormick
 Hurley Morton



Laverne Nolen
 Elwanda Parham
 Mary Lois Parimore

Clara Parr
 Margaret Payne
 Ivo Posey



Peggy Price
 Betty Sue Ralph
 Milton Ralph



George Ray
 Emma Roach
 Leon Rose



Martha Rye
 Philip Sacks
 Willie Jo Shelley



Ann Shoaf
 Martha Shoaf
 Jo Ann Slover





Elton Thomas
John Twisdale



Harold Watkins
Kenneth Weir



Sara E. Whitley
Gordon C. Williams

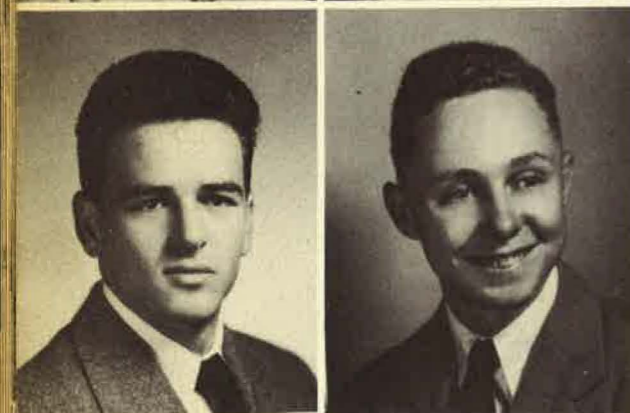

Sammy Wright
Allen Yarbro



Arthur Hogarth

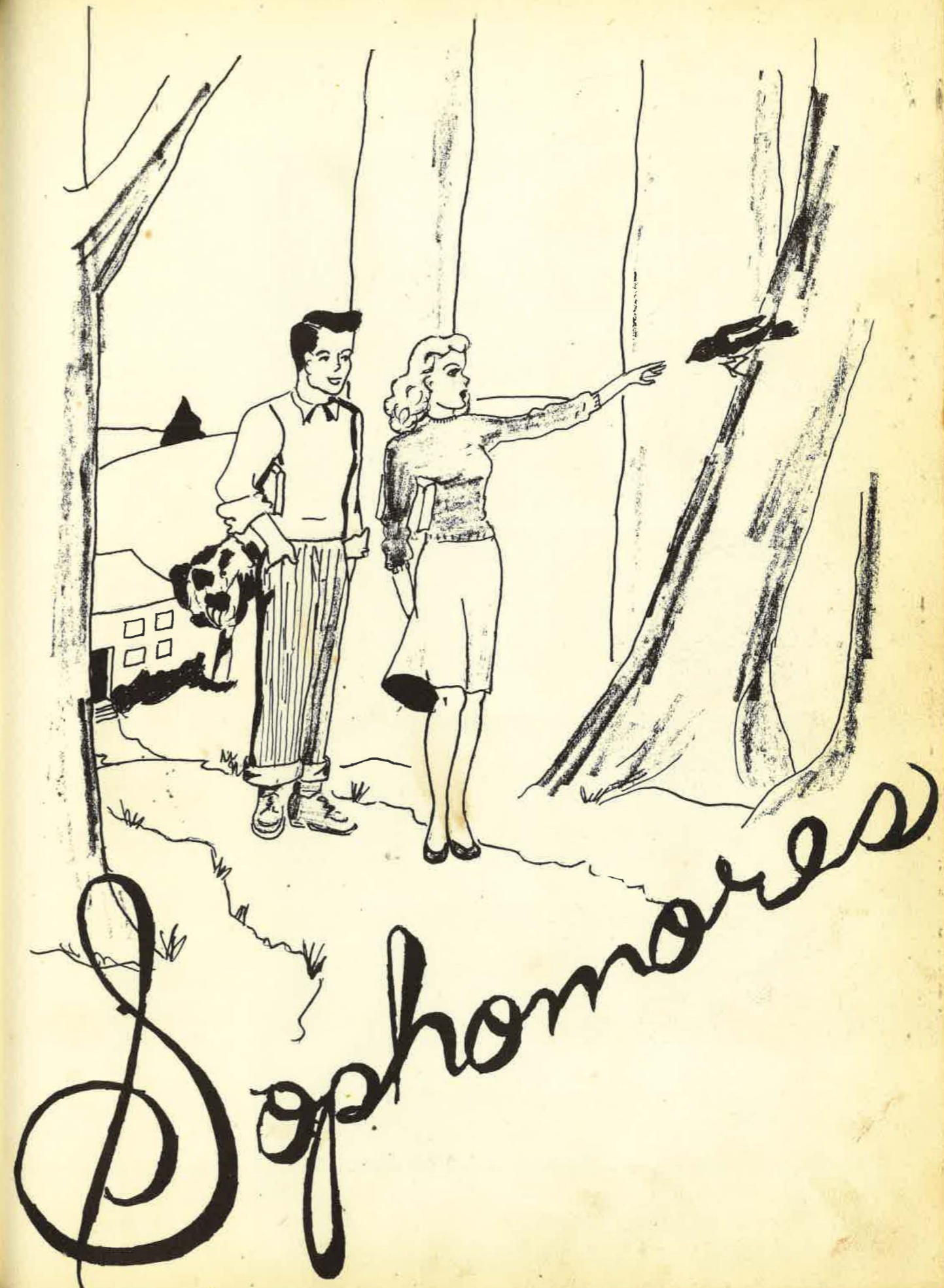



President Whit Fortnor
 Vice-President Robert E. Klutts
 Secretary-Treasurer Shirley Davis
 Reporter Jane Shoaf



June Alsup
 Charles Ammons
 Bobby Anderson
 Ruben Armstrong
 Blanche Baltzer



Alpha Ann Beasley
 J. C. Black
 Ellen Blackman
 Mary Blankenship
 Eugene Boswell



Jane Bradshaw
 Olean Branch
 Edwin Bryson
 Patsy Cherry
 Carol Cole

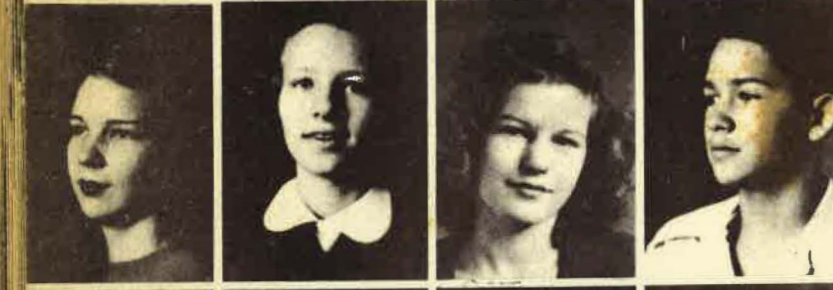

Bobby Cooper
 Juanita Creasy
 Peggy Crihfield
 Ralph Cummins
 Aileen Daniels

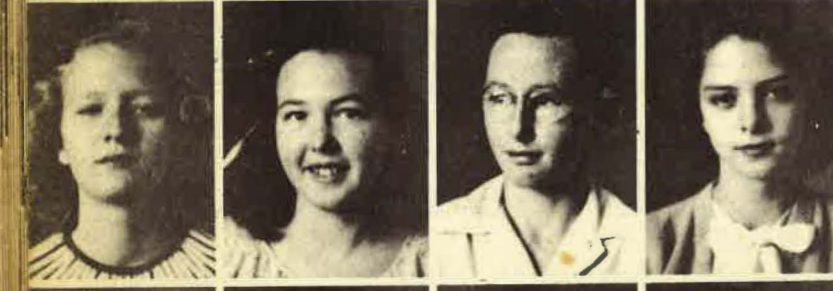

Jeanette Davis
 Jean Dawson
 Royce Dawson
 Velma Dawson
 Bernice DeVaughn



Joy Deverell
 Wayne Dobson
 Sam Easley
 Eva Edmiston
 L. C. Erwin

John Eubanks
 Jimmy Farrell
 Joyce Faulk
 Clyde Gibson
 Thurman Glenn



Martha Gordon
 Mary Jane Gwinn
 Bette Hadley
 Dan Hadley
 Patsy Harrington



Jimmy Hendricks
 Virginia Hensley
 Carrick Hill
 Beth Howard
 Jimmie Hurt



Betty Johnson
 S. A. Kidd
 Ina Claire Klutts
 Barbara Martin
 Don Max



Gail McBride
 Neal Mills
 Marion Miller
 Ralph Miller
 Wayne Moore



Juanita Morris
 Julia Moseley
 Larry Myers
 Bob Overall
 Rose Overall



Billy Owen
 Betty Pannell
 Ernie Petree
 Dorothy Pinner
 Bill Pleasants





Billy Rice
Doris Rice
Janice Riley
Charles Roach
Jerry Roark
Yvonne Roberts

Stanley Rose
Mary Ann Ross
Martha Ann Ruffin
Mary Sue Searcy
Cherry Simpson
Patsy Sharpe

Virginia Shelley
Gwen Sherrod
Ruth Smith
Carol Stevens
Robert Stewart
Frances Talley

Nels Tanner
Conrad Thompson
Shirley Thompson
J. C. Thornton
Gwen Thornton
Bobby Travis

Mary Vandergrift
John Tom Vaughn
Gerald Veazey
Eleanor Walker
Julia Walker
Annie Sue Walton

Jean Walton
Enoch Ward
Juanita Webb
Robert White
Jerry Whitehorn
Billy Williams

Dorothy Williamson
Ann Wilson
Billy Wilson
Mary Wilson
Doris Winders
Irma Wright

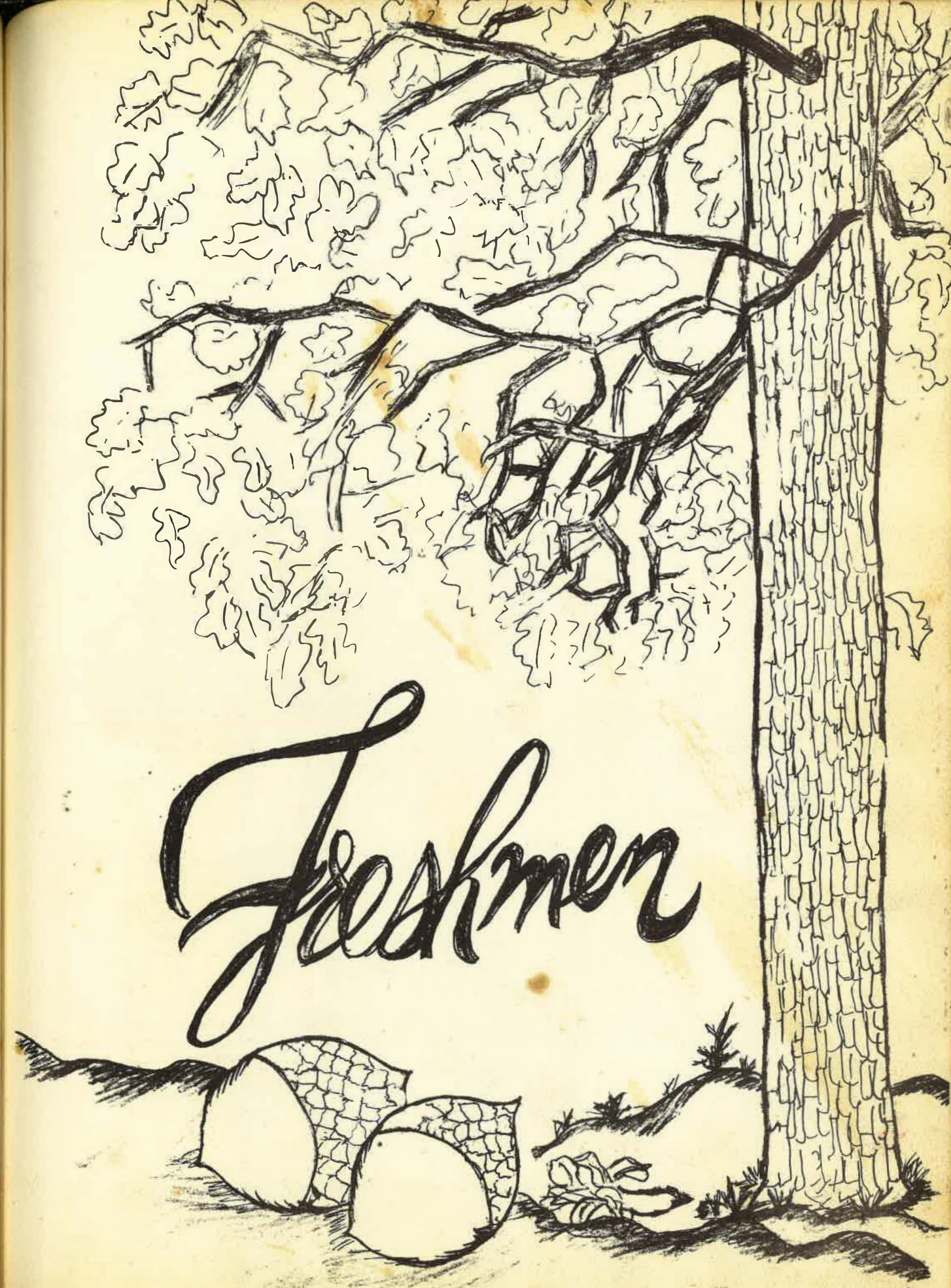



President Malvin Chapman
 Vice-President Bobby Glenn
 Secretary May Virginia Harvey
 Treasurer Jere Boyd
 Reporter Claudia Owen



George Adams
 Ray Ames
 Patricia Anderson
 Wayne Anderson
 Bill Andrews
 Ann Bailey



Joe Bailey
 Celeste Barton
 Margaret Barton
 Shirley Beasley
 Douglas Billings
 Bettye Black



Billy Blankenship
 Hubert Blankenship
 Mickie Boswell
 Mary Joan Boyd
 James Bradshaw
 J. W. Bradshaw



Harry Bringle
 Mary Ann Bringle
 Joyce Burlison
 John Butler
 Peggy Butler
 Martha Lou Byrd



Maury Byrd
 Mary Campbell
 Wade Cates
 Marie Chapman
 W. A. Clark
 Jean Clowes



Barbara Cockrell
 Betty Corder
 Mildred Crook
 Faye Cullum
 Benny Daniels
 Retta Davis



Jere Dobson
 Beatrice Elzie
 Patsy Eubanks
 Rachel Eubanks
 Frieda Faught
 Rodney Faulk

Juanita Fleming
 Gerald Fryer
 Linnie Gay
 Richard Gay
 Barbara Gilbreath
 Margaret Gilbreath



Jack Glass
 A. G. Glass
 Mary Glass
 Norris Glass
 Shirley Glass
 Billy Glidewell



Sue Goode
 Virginia Goode
 Katherine Gracey
 Lawrence Gray
 Shirley Gray
 Lina Hadley



Geraldine Hanks
 Loretta Huggins
 Frances Ivey
 Charles Jacques
 Ruby Jobe
 Jo Ann Johnson



Thurman Kitchens
 Bobbie Lavelle
 Wayne Lavelle
 Sue Liles
 Betty Lindsey
 Dorothy Locke



William Locke
 Mickey Lowery
 Andy Luttrell
 Doris Mashburn
 Earl Maxwell
 Shirley McBride



Betty McClerkin
 Wayne McKenzie
 Joyce Miller
 O'Vaughn Mills
 Bobbie Moseley
 Gene Myers



Grace Myers
 Gerald Overton
 Joan Owen
 Troy Parimore
 Bobby Parham
 Floyd Parker





Ann Pickens
Peggy Portis
Boyce Ralph
Patricia Ralph
Billy Robinson
Gene Robinson



Billy Roark
Coy Rose
Ruth Rye
Erskine Scroggins
Mary Scurlock
Walter Shankle



Jack Sherrod
Marilyn Shoaf
Mary W. Shoaf
Donald Simonton
Lois Sims
Louise Sims



Alvin Smith
Faye Smith
Lanier Smith
Laverne Smith
S. J. Smith
Glenn Stiles



Doris Strickland
Mary Lee Tipton
Nora Travis
Louis Turner
L. Vandergrift
Jean Vanstory



Eugene Waddell
Billy Waits
Elizabeth Walk
Jimmy Walker
Mildred Webb
Dorothy White



Jimmy White
Wayne Whitehorn
Bobbie C. Whitson
Billie F. Winders
David Wright
Charles Wright



Jerry Wright
A. C. Yarbro
David Yarbro
J. T. Yarbro
Landon Yarbrough

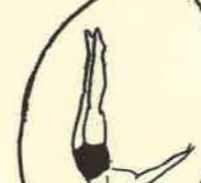
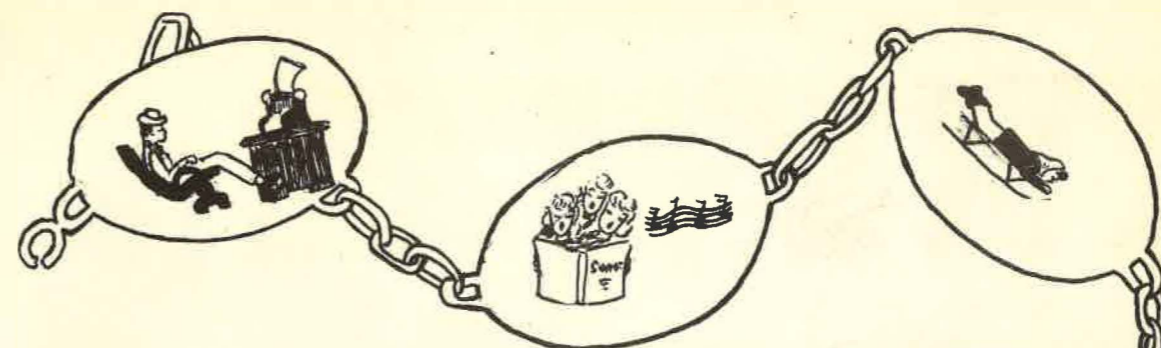

Activities





Handsome—Billy Hogan
Most Beautiful—Ina Claire Klutts

Who's Who

Best All Around
Sara Roper
Roy Clay Turner

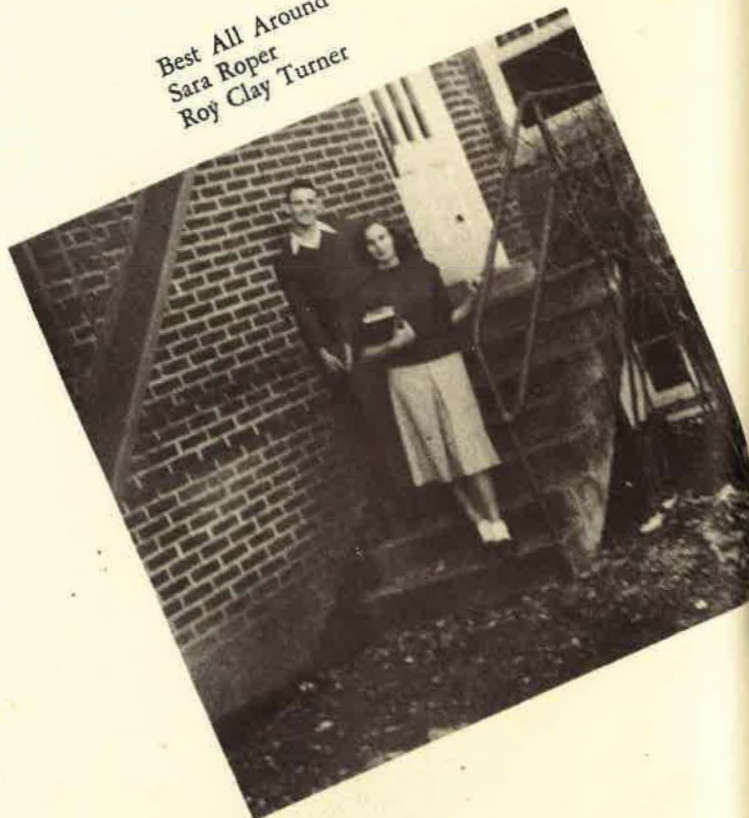

Most Athletic
Blanche Baltzer
Hurley Morton



Most Intellectual
Jack Alston
Mary Kidd

Who's Who

Friendliest
Betty Griffith
Gene Byars

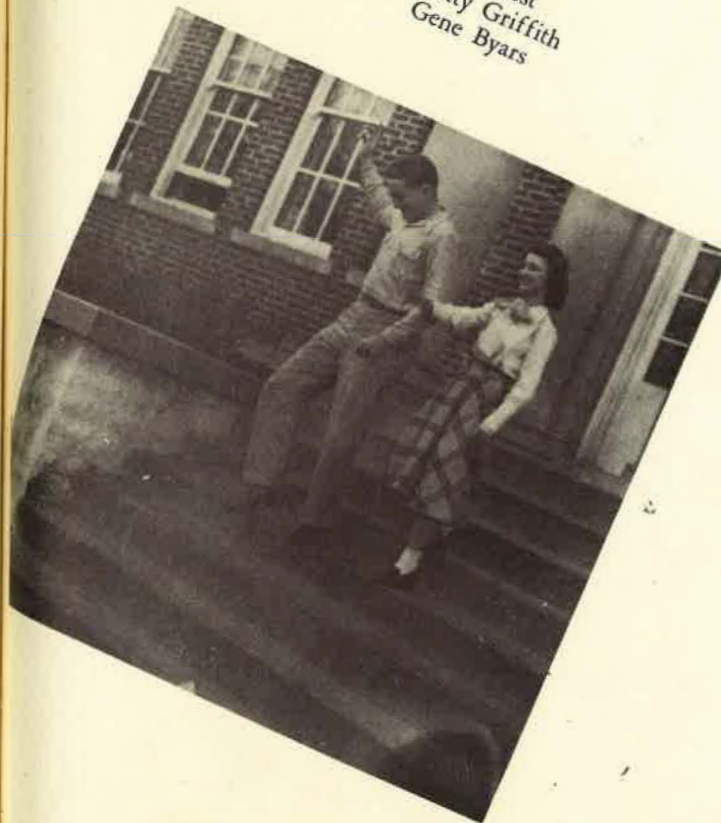

Most Likely to Succeed
Nell Gray
Gene Hadley



Most Popular
Bessie Hise
Arthur Hogarth



Cutest—Shirley Davis
Wittiest—Robert Klutts



Ina Claire Klutts
Queen of Tipton County Fair



Carnival Queen
Beth Howard

Maids
Beverly Rose
Betty Sue Ralph
Betty Jane Lindsey



Shirley Beasley
Queen of Homecoming Game



Marjorie McDonald
Queen of Junior
Beauty Review

QUEENS

Purple and Gold

'Cats Lose Homecoming Game to Bartlett Panthers

New Beta Plethos initiated a number of members last month. The club had a meeting on Sept. 25, for the purpose of electing officers. The following were elected: President, Nell Gray; Secretary, Sara Emily Whitley; Treasurer, Arden Butler; Editor-in-Chief, Jack Alston; Assistant Editor, Sara Emily Whitley; Editor-in-Chief, Barbara Cherry; Business Manager, Neil Harrington; Feature Editor, Ann Shoaf; Sports Editor, Mary Gene Rogers; Humor Editor, Lois Lowenhardt; Society Editor, Bobby Hensley.

The rings have a round setting with Byars-Hall High School written on top of this. Most of the seniors ordered a solid setting, but pearl and ruby ones were ordered too. The rings were much cheaper than the ones last year's seniors ordered. Everyone can see the pledges had to be made before the game. The pledges were given, but the group of hula girls was the hit of the evening. Gene Owen with "Cuddles" and "Little Closer." Mary Gene Rose, Davis and Neil Harrington provided the entertainment. Jack Alston and Laureata Warmath harmonized on "Old MacDonald Had A Farm." The band made an excellent contribution during this entire program. The program was outlined in the Constitution, and the pledge was given. The members of the club were welcomed into the club.

The game was a hard fought battle and the Panthers showed they were superior, however. Ripley was somewhat hindered Friday as some of their backfield stars were still nursing injuries received in the Humboldt game. Somerville showed they were superior, however. Bartlett kicked the field goal to start the game. Bill Jacques made two plays. A 15-yard penalty against Bartlett was necessary for roughness. Byars-Hall was forced to kick after a 15-yard gain on the play. The captain of the Panthers, Ed Glenn, held an excellent kicking duel, and gained, then he kicked for the first quarter. After the first quarter, Bartlett ran the yard line over and converted to lead 7-0 in the second quarter. Bartlett held the lead and took the lead in the third quarter. Bartlett converted the 50-yard line into a 50-yard line. Bartlett-13, Covington-0. Neither team made a double reverse, but Bartlett made the score 13-0 in the fourth quarter. Exchange Editor, Jane Ann Johnson. (Continued on page two)

Book Week Celebration To Be Held By Club. The Library Club held its first meeting of the year on Sept. 30, for the purpose of electing officers. The following were elected: President, Nell Gray; Secretary, Sara Emily Whitley; Treasurer, Arden Butler; Editor-in-Chief, Jack Alston; Assistant Editor, Sara Emily Whitley; Editor-in-Chief, Barbara Cherry; Business Manager, Neil Harrington; Feature Editor, Ann Shoaf; Sports Editor, Mary Gene Rogers; Humor Editor, Lois Lowenhardt; Society Editor, Bobby Hensley.

Ministers Give Helpful Talks. During the week we had as our speaker, Saul Sloan, Dr. R. Henley and Rev. On Oct. 2, we had an excellent idea of choosing a life partner. Sports Editor, Mary Gene Rogers. In making our lives, Mr. Henley, gives to a pencil. He without a well trained, could be as useless as a lead. The man chose as his subject, a passage from "The Mount." He pointed out the birds, and closed, "since God cares for the birds who are of little value."

NO SCHOOL FRIDAY. On Friday, the West Tennessee State Normal School will meet in Memorial Auditorium. The program will be a lecture by the author of "The Book of the Dead" and a play. The program will be held at noon. The program will be in English. The program will be held at noon. The program will be in English. The program will be held at noon. The program will be in English.

As Trenton Loses. Trenton lost to Covington to 13-0. The game was a hard fought battle and the Panthers showed they were superior, however. Ripley was somewhat hindered Friday as some of their backfield stars were still nursing injuries received in the Humboldt game. Somerville showed they were superior, however. Bartlett kicked the field goal to start the game. Bill Jacques made two plays. A 15-yard penalty against Bartlett was necessary for roughness. Byars-Hall was forced to kick after a 15-yard gain on the play. The captain of the Panthers, Ed Glenn, held an excellent kicking duel, and gained, then he kicked for the first quarter. After the first quarter, Bartlett ran the yard line over and converted to lead 7-0 in the second quarter. Bartlett held the lead and took the lead in the third quarter. Bartlett converted the 50-yard line into a 50-yard line. Bartlett-13, Covington-0. Neither team made a double reverse, but Bartlett made the score 13-0 in the fourth quarter. Exchange Editor, Jane Ann Johnson. (Continued on page two)

Feature Editor, Blanche Baltzer. The game was a hard fought battle and the Panthers showed they were superior, however. Ripley was somewhat hindered Friday as some of their backfield stars were still nursing injuries received in the Humboldt game. Somerville showed they were superior, however. Bartlett kicked the field goal to start the game. Bill Jacques made two plays. A 15-yard penalty against Bartlett was necessary for roughness. Byars-Hall was forced to kick after a 15-yard gain on the play. The captain of the Panthers, Ed Glenn, held an excellent kicking duel, and gained, then he kicked for the first quarter. After the first quarter, Bartlett ran the yard line over and converted to lead 7-0 in the second quarter. Bartlett held the lead and took the lead in the third quarter. Bartlett converted the 50-yard line into a 50-yard line. Bartlett-13, Covington-0. Neither team made a double reverse, but Bartlett made the score 13-0 in the fourth quarter. Exchange Editor, Jane Ann Johnson. (Continued on page two)

Feature Editor, Ann Shoaf. The game was a hard fought battle and the Panthers showed they were superior, however. Ripley was somewhat hindered Friday as some of their backfield stars were still nursing injuries received in the Humboldt game. Somerville showed they were superior, however. Bartlett kicked the field goal to start the game. Bill Jacques made two plays. A 15-yard penalty against Bartlett was necessary for roughness. Byars-Hall was forced to kick after a 15-yard gain on the play. The captain of the Panthers, Ed Glenn, held an excellent kicking duel, and gained, then he kicked for the first quarter. After the first quarter, Bartlett ran the yard line over and converted to lead 7-0 in the second quarter. Bartlett held the lead and took the lead in the third quarter. Bartlett converted the 50-yard line into a 50-yard line. Bartlett-13, Covington-0. Neither team made a double reverse, but Bartlett made the score 13-0 in the fourth quarter. Exchange Editor, Jane Ann Johnson. (Continued on page two)



BETA CLUB

PRESIDENT
Nell Gray

VICE-PRESIDENT
Mary Goddard

REPORTER
Barbara Cherry

RECORDING SECRETARY
Martha Bringle

CORRESPONDING SECRETARY
Peggy Pleasants

Rose, Pence, Dawson, Lavelle, Gray, Bringle, Cherry, Davis, Goddard, Blankenship, Gatlin, Townsend, Forgey, Edmiston, Griffith, Rye, Lowenhaupt, Rogers, Kidd, Warrmath, Whitley, Williams, Johnson, Roper, Pleasants, Pace, Rice, Fryer, G. Hadley, Watkins, Glenn, Dennis, Harrington, Mr. Hill-Sponsor, Alston, Overall, D. Hadley, Morton, Butler
Not pictured-Barbara Huffman



GIRLS' GLEE CLUB

Sherrod, E. Edmiston, Deverell, McDonald, S. McBride, S. Glass, Carleton, J. Davis, Morris, Owen, R. Rye, G. McBride, K. Johnson, Pace, Thornton, Goddard, Moseley, M. Rye, Daniels, Forgey, R. Jobe, J. Johnson, Y. Roberts, J. Davis, W. Bringle, Beasley, I. Wright, E. Davis, M. Byrd, J. Shoaf, Baltzer, Forbes, Lindsey, M. Webb, Moore, Roper, H. E. Howard, Gatlin, I. Klutts, Rogers, Scurlock, J. Webb, J. Walker, A. Shoaf, Patimore, Williams, M. W. Harvey, Henley, Parham, Pleasants, Whitley, Hise, Beasley, P. Cribfield, Miss Boyd-Director





LIBRARY CLUB
PRESIDENT
 Martha Bringle
VICE-PRESIDENT
 Dorothy Williamson
SECRETARY-TREASURER
 Bettye Blankenship
SCRAPBOOK CHAIRMAN
 Sara Roper
REPORTER
 Wanda Townsend

Lowenhaupt, Hadley, Williamson, Shoaf, Blankenship, Townsend, McDonald, Fleming, Mrs. Shoaf, Bringle, Gray, A. Shoaf, Cherry.
 Not pictured-Sara Roper



"C" CLUB
PRESIDENT
 Roy Clay Turner
VICE-PRESIDENT
 Billy Willis
SECRETARY
 Walker Tipton
TREASURER
 Arden Butler

Castellaw, Alston, Portis, Grugett, Petree, Turner, Shoaf, Moore, Fortner, Bringle, Hogarth, Thornton, Wright, Posey, Witt, Jacques, Corder, Tipton, Rose, Hogan, Coach Hazel, Willis, Travis, Whitehorn, Morton, Butler, Claud Forbes—not pictured.

LATIN CLUB

PRESIDENT
 Blanche Baltzer
VICE-PRESIDENT
 Bobby Witt
SECRETARY-TREASURER
 Dorothy Williamson
REPORTER
 Patsy Cherry



Mrs. Parkinson, Cherry, Baltzer, Williamson, Witt, Howard, Davis, Fryer, Owen, Shoaf, Bradshaw, Creasy, Harrington, Walker, Klutts, Burkett, Cooper, J. Walker, Willis, Hadley, Fortner, Ammons, Hendricks, Castellaw, Petree, Moore, Eubanks. Not pictured-Ralph Cummins, Jo Ann Henley.



CIVICS CLUB
PRESIDENT
 Jack Sherrod
VICE-PRESIDENT
 Norris Glass
SECRETARY
 Mary Gene Rogers
REPORTER
 Mary Ann Bringle

Branch, Burlison, Walton, Riley, Shelley, R. Smith, Blackman, Bringle, G. Sherrod, Cole Blankenship, Rogers, Cullum, Whitehorn, Chapman, Clarke, Parimore Boyd, Mrs. Utley, Rose, Yarbrough, N. Glass, Myers, J. Sherrod, Chumley, Veazey, C. Rose. Not pictured—Wade Cates, Aileen Daniels.



SENIOR F. H. A.

- PRESIDENT
Sara Roper
- VICE-PRESIDENT
Mary Gene Rogers
- SECRETARY
Carolyn Fleming
- TREASURER
Sara Emily Whitley
- REPORTER
Ellen Davis
- PARLIAMENTARIAN
Jean Talley
- SONG LEADER
Jane Shoaf



JUNIOR F. H. A.

F. F. A

- | | | | |
|----------------------|-----------------|-----------------|---------------|
| President | Roy Clay Turner | Treasurer | John Lackey |
| Vice-president | Albert David | Reporter | Gene Byars |
| Secretary | Lydle Bringle | Sentinel | Wallace Shoaf |

Mr. C. E. Johnson, M. Boswell, Ward, Moseley, R. Miller, W. Dobson, C. Wright, S. J. Smith, M. Byrd, Robinson
 J. Glass, Ray, Travis, Earwood, Owen, L. Myers, Kidd, R. Dawson, Glidewell, Scroggins, Mills, B. Anderson, H. Blankenship, Parker, Dennis, W. Anderson, B. Williams, Kitchens, C. Jacques, N. Mills, Billings, B. Blankenship, D. Simonton.
 Gibson, Waits, Butler, Locke, Byars, Love, Gay, Bradshaw, Bryson, A. Yarbrow, T. Yarbrow, Lowery, Petree, B. Roark, Twisdale, Maxwell, Hogan, L. Bringle, Turner, J. Peeler, L. C. Thornton, Max, D. Byrd, R. Turner, W. Shoaf, T. Glenn, T. Klutts, L. Smith, Selph, J. L. Yarbrow, L. Rose, Overall, M. Miller, Veazey, Adams, Vandergrift, Tanner, Rice, Fryer, Thompson, Shankle, Posey, D. Yarbrow, Luttrell, Erwin, J. Dobson, David, E. Boswell, B. Glenn, Chumley, Lavelle, H. Bringle, R. Klutts, Gray, Lackey, Huffman, Parham, R. Faulk, T. Byrd, J. Wright.
 Members not pictured—Cates, Daniels, J. Glass, A. Smith, J. Lewis, Corder, J. C. Thornton, J. T. Vaughn, J. Whitehorn, E. Thomas.



IN MEETING





SPORTS



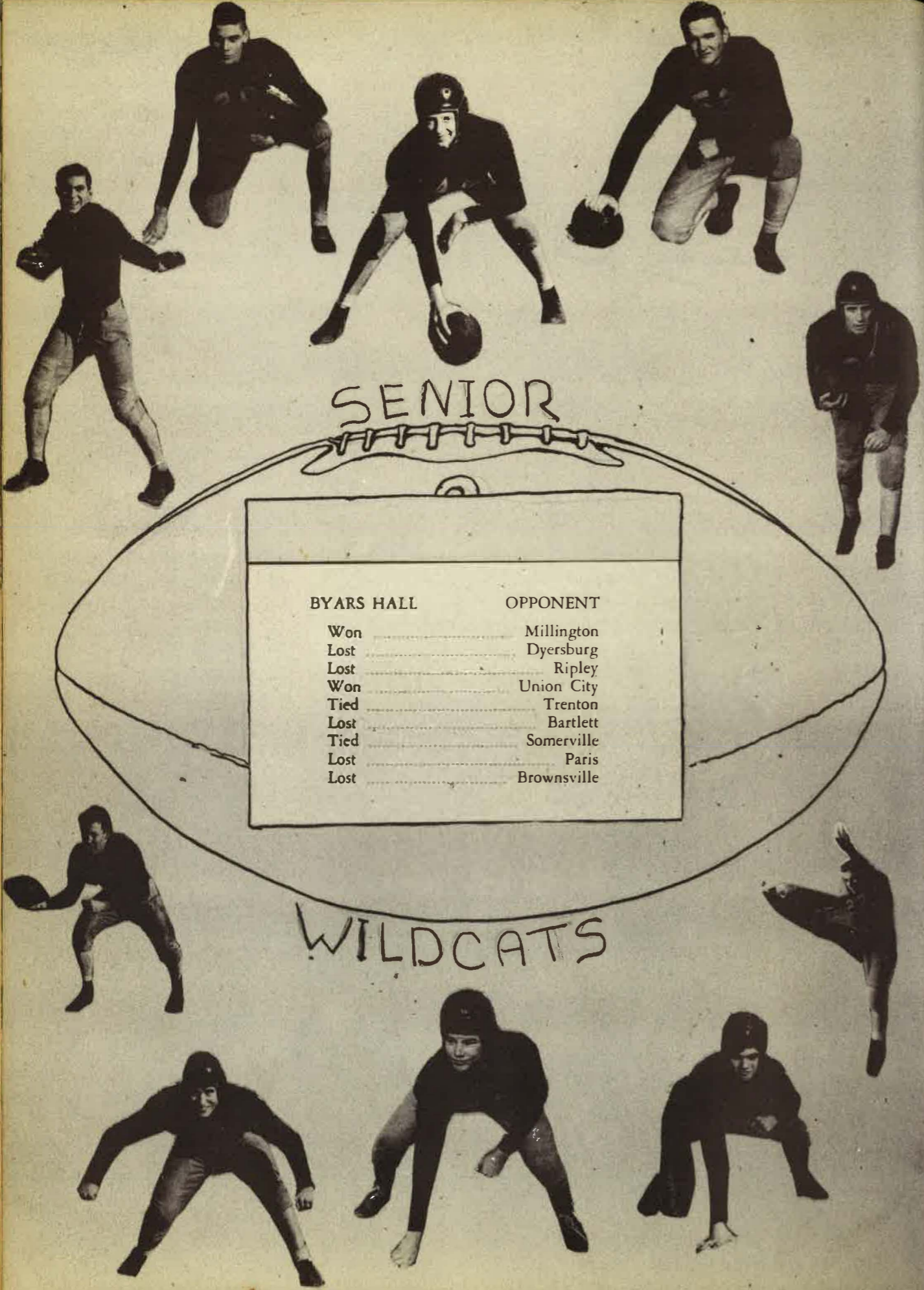

SENIOR

BYARS HALL	OPPONENT
Won	Millington
Lost	Dyersburg
Lost	Ripley
Won	Union City
Tied	Trenton
Lost	Bartlett
Tied	Somerville
Lost	Paris
Lost	Brownsville

WILDCATS

OTHER

WILDCATS

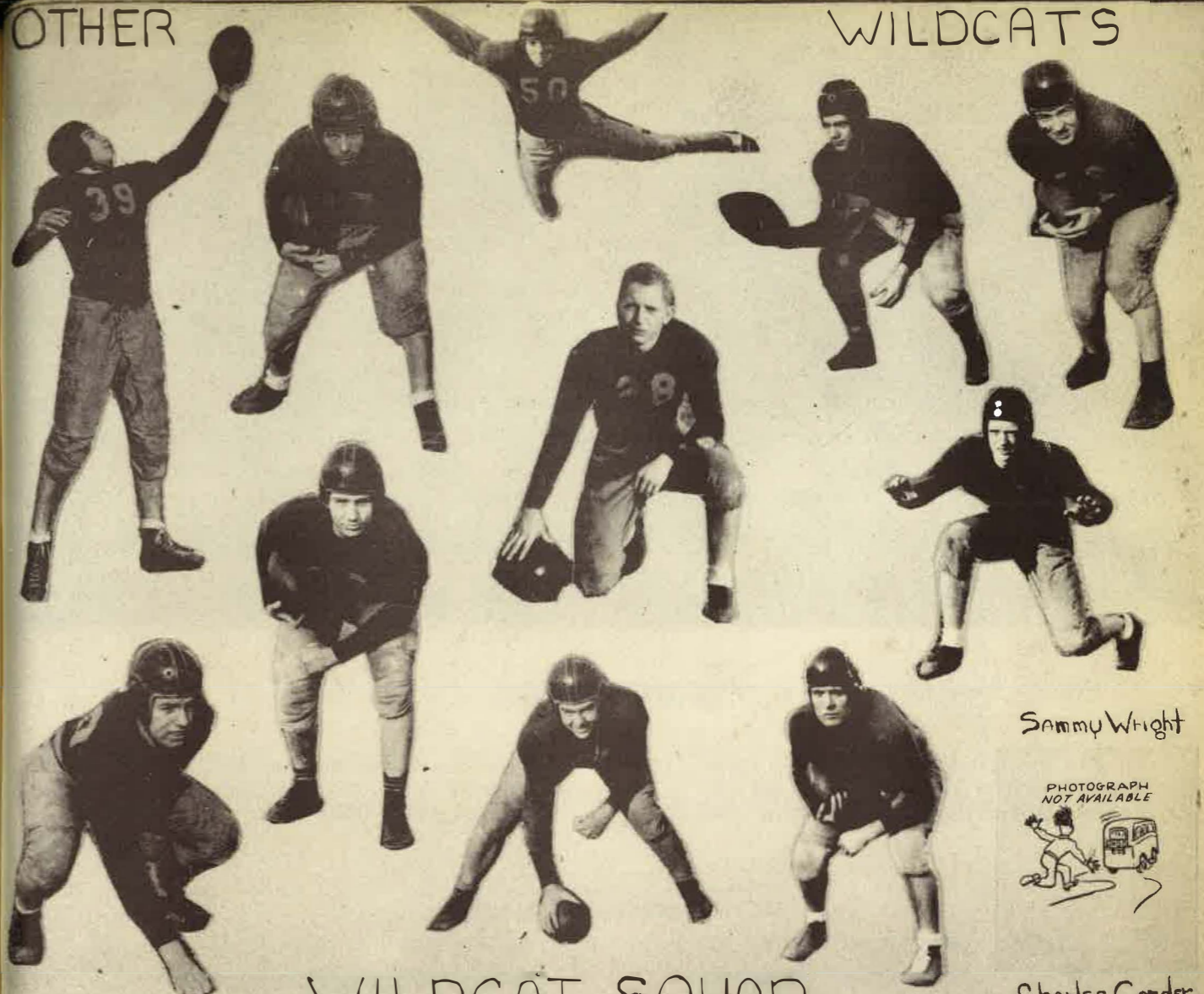

Sammy Wright



Charles Corder

WILDCAT SQUAD





BOYS' BASKETBALL

First Row: Coach Hazel, Ivo Posey, Hurley Morton, Walker Tipton (captain), Roy Clay Turner, Arthur Hogarth, Billy Willis (manager).

Second Row: Bobby Anderson, L. C. Thornton, Charles Corder, Jerry Whitehorn, Wayne Moore, Jack Alston, Philip Sacks.

BOYS' BASKETBALL SCORES

Byars-Hall	Opponents	Score
33	Halls	29
43	Ripley	31
44	Brownsville	21
34	Munford	27
39	Humboldt	64
29	Brighton	31
16	Central "B"	44
41	Central	61
29	Somerville	31
42	Munford	32
27	Brighton	48
31	Brownsville	35
50	Halls	39
50	Somerville	33
41	Ripley	39

THIRD DISTRICT TOURNAMENT

40	Halls	22
17	Brighton	27

Our Total Points—606

Opponents Total Points—614

Games Won— 7

Games Lost—10



GIRLS' BASKETBALL

First Row: Mr. Simonton, Peggy Pleasants, Jean Talley, Ina Klutts, Bessie Hise, Sara Roper, captain, Blanche Baltzer, co-captain.

Second Row: Patricia Ralph, Mae Harvey, Gwen Thornton, Rose Overall, Bobbie Cooper, Eleanor Walker, Peggy Price, Virginia Pace.

SCHEDULE OF GIRLS' GAMES

Byars-Hall	Opponents	Score
24	Holy Names "B"	19
53	Holy Names	17
46	Halls	26
50	Ripley	21
54	Brownsville	15
43	Munford	19
53	Humboldt	24
57	Brighton	32
56	Somerville	33
40	Munford	12
50	Brighton	30
46	Brownsville	21
43	Halls	26
25	Somerville	31
43	Ripley	25

THIRD DISTRICT TOURNAMENT

58	Brownsville	17
46	Brighton	21
48	Somerville	33

Our Total Points—835

Opponents Total Points—422

Games Won—17

Games Lost— 1



CHEERLEADERS

*Billy Hogan
Ina Claire Klutts
Gara Roper
Bobby Witt
Peggy Pleasants*



EVENTFUL HAPPENINGS

<p>SEPTEMBER</p> <p>1—Students enrolled Spence, Hersberger, Hill added to Faculty</p> <p>21—Hogan, Roper, Witt, Pleasants, Klutts, elected Cheerleaders. Millington.</p> <p>26—First football game with Millington.</p>	<p>OCTOBER</p> <p>9—Senior Rings selected.</p> <p>18—Beta Pledges initiated.</p> <p>23 and 24—Senior pictures taken.</p>	<p>NOVEMBER</p> <p>14—Annual Staff appointed.</p> <p>20—Football Season ends.</p> <p>21—Annual Teacher's Meeting reaps School Holiday.</p> <p>25—School Carnival</p>
<p>DECEMBER</p> <p>13—Willis, Gruggett, Witt, Overall, Alston, Jacques take Naval Training Exams.</p> <p>18—Senior Rings Delivered.</p> <p>19—Football Banquet. Mary Jean Cody marries.</p>	<p>JANUARY</p> <p>6—Roy Clay, Joyce announce marriage.</p> <p>7, 8, and 9—Mid-term Exams</p> <p>23—Seniors measured for caps and gowns.</p> <p>27—Big Snow—Holidays!!!</p>	<p>FEBRUARY</p> <p>10—Seniors select invitations.</p> <p>12—Trophy Case completed.</p> <p>16-21—Basketball Tournaments</p>
<p>MARCH</p> <p>9, 10, 12—Class Tournaments</p> <p>19—Basketball Banquet</p>	<p>APRIL</p> <p>Junior-Senior Banquet</p> <p>9, 10—Betas attend Nashville Convention.</p> <p>19—Senior Play presented.</p>	<p>MAY</p> <p>1—May Day Program</p> <p>16—Baccalaureate</p> <p>20—Annuals Delivered</p> <p>21—Commencement Honor Roll announced. Seniors receive diplomas.</p>

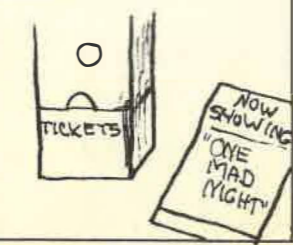



THE FORMER GRADUATES OF BYARS-HALL WHO ARE EMPLOYEES OF HYDE PARK MILLS, INC., EXTEND CONGRATULATIONS TO THE CLASS OF 1948 AND WISH FOR EACH SUCCESS IN THEIR CHOSEN FIELDS

Robbie Sue Smith	Class '22
Nina Fortner Huffman	Class '23
Annie Mildred Smith	Class '25
Lauretta McDow Peeler	Class '30
Morgan Fyfe	Class '33
Velma Wilson Farrell	Class '34
Eunice Fortner Dawson	Class '37
Eudell Bringle Faught	Class '38
James N. M. Taylor, Jr.	Class '40
Evelyn Easley Nelms	Class '42
Bennett Buford, Jr.	Class '42
Alton W. Elam	Class '43
William C. Fiveash	Class '43
Martha Hadley Shelley	Class '45

HYDE PARK OFFERS MANY OPPORTUNITIES TO THE STUDENTS OF BYARS-HALL. SEE THE PERSONNEL DEPARTMENT FOR COMPLETE INFORMATION.

A STORE IS KNOWN BY THE
"COMPANIES IT KEEPS"

We Are Happy To Show You

- * Nelle Don's
- * Queen Make
- * Bloomfield
- * Lerner Blouses
- * Printzess
- * Korrect
- * Mme. Renauld
- * Cirilo
- * Munsingwear
- * Belle Sharmeer
- * Eastern Isles
- * Gordon
- * Sassie - Lassie
- * And Many Others

Marshall-McQuiston

Phone 481

Covington, Tenn.



HELTON
SERVICE
SATISFIES.

"Since 1910"

788 Phones 583

Compliments of

*Excelsior
CLEANERS*

Best Wishes To The Faculty
and To The Student Body
Special Congratulations
To The Graduating Class

Gooley-Murphy
STUDIOS

185 Madison Avenue
Memphis, Tennessee

CONGRATULATIONS
GRADS OF '48

It has been our pleasure
to have known most of you
personally and we're proud
of you and your record of
accomplishments.

No matter where your
path may lead, we hope our
friendship grows and that we
may be of service to you as
we have to graduates since
1913. Best of Luck - Always.

Union Savings
BANK

Covington, Tennessee

Compliments of
HEBER LINQUIST

Thanks
PIERSON'S

Covington
DRUG STORE
Walgreen Agency

Prescriptions - Sodas
Cosmetics - Sundries

Phone 400 Free Delivery

Your Ambition Should Be
To Save As Well As Get

This BANK will help you save.



Member F.D.I.C.

Congratulations

To The Seniors
of 1948

Martin's
DEPARTMENT STORE

Phone 641
Covington, Tenn.

Congratulations
Class of 1948

Mayer-Howard
LUMBER CO.

Mason

Henning

Covington

Millington

Darden-Smith
JEWELRY CO.

Credit - Jewelers
Diamonds
Bulova and Elgin Watches
Towle and International
Sterling
Havilana China
Fostoria Crystal

Compliments of

Walt ENGRAVING CO. 
Manufacturing Jewelers - Engravers

Houston, Texas

Compliments of

Western Auto
STORE

Phone 475

Poppe's DRUGS
Prescriptions
Phone 873 We Deliver

Stanley's
MEN & BOY'S SHOP

Phone 2288

Featured Nationally
Advertised Brands

Winthrop Shoes
Covington, Tennessee

CONGRATULATIONS To The Graduating Class
of 1948

GRACEY, BEASLEY, & SAGE CO.

Clothing for Men and Boys

M.A. Walker & CO.
Since 1894
FARM

Hardware Furniture
EQUIPMENT

Richard Wright
Since 1929

Plumbing

Heating

Air Conditioning

Coleman Floor Furnaces
Mueller Heating Equipment
Day Phone 574 Night Phone 2265
Highway 51 South

Compliments of
STEPHENSON
Furniture Co.
Covington, Tennessee
Phone 517

Compliments of
A. Hughes
GROCERY
COMPANY
INC.

Compliments of
Sanford Whitehead
FURNITURE CO.
Phone 693
Distributors of Westinghouse

E. E. R.
Store of Friendly
Service

Milk is Good
and Good for You
TRY
AND *Quaker's* MILK
ICE CREAM
By Taste or Test
By Far the Best

Frank N. McBride
General
Insurance

Compliments of

Marshall O'Kelley
General Insurance
Mason, Tenn.

Old Strong Bank

Wilton County
FARMERS
Union Bank
Covington, Tennessee

Compliments of

JACK GUTTMAN
North
Side Square

ONEY J. NAIFEH
"Everything Good To Eat"
Phone 731

Always Welcome At

M. C. MORMICK
Drug Store
Prescription Druggists
Phone 525 We Deliver

B. H.
FURNITURE CO.
"The Best For Less"

Covington's Beam
LAUNDRY-CLEANERS

"The Home of Friendly Service"
Phone 627

COLEMAN
Motor Co.
Dodge-Plymouth Cars

Spotless
CLEANERS
We Appreciate Your Patronage
Phone 543

Compliments of
Gainesville
GIN CO.
Gainesville, Tenn.

BEN FRANKLIN STORE

Claud Whitaker
Covington, Tennessee



Compliments of
LOWENHAUPT
Hardware Co.

Since 1897
Covington, Tennessee

Paylor
DRUG CO.
Prescription Druggists
Mason, Tennessee

Compliments of
NASH & O'KELLEY
GRO.
Mason, Tennessee

Compliments of
Greer's
MARKET

Compliments of
J.G. BADDOUR
Family Outfitters
Since 1905
Covington Tenn.

SANFORD & FISHER
Auto Supply
Phone 579 South Side Square
Covington, Tenn.

Union
DRUG CO.
The Rexall Store
Phone 711 We Deliver

Compliments of
WALKER
Chevrolet
Company

CONGRATULATIONS
And BEST WISHES
To The Seniors of Byars - Hall
HERBERT SILVERSON

R.A. Baxter
Lumber - Frigidaire
Phone 718

Compliments of
Courtesy
CAFE

E. J. Poindexter
Philco Dealer
Mason, Tennessee

E. A. Rogers
Where You Like What You Get
And Get What You Like
Mason, Tennessee

Covington
TRUCKING CO.
Memphis - Millington - Covington
Intermediate Points
Covington, Tenn.

Compliments of
S.G. BADDOUR
We Deliver
Phone 726

Pete's
CAFE
Delicious Pies
Toasted Sandwiches
Plate Lunches
Mason, Tennessee

Compliments of
Bank of
MASON
Mason, Tennessee

Madeline
BEAUTY
PARLOR

Five Stone
HOME
&
AUTO STORE
Phone 677

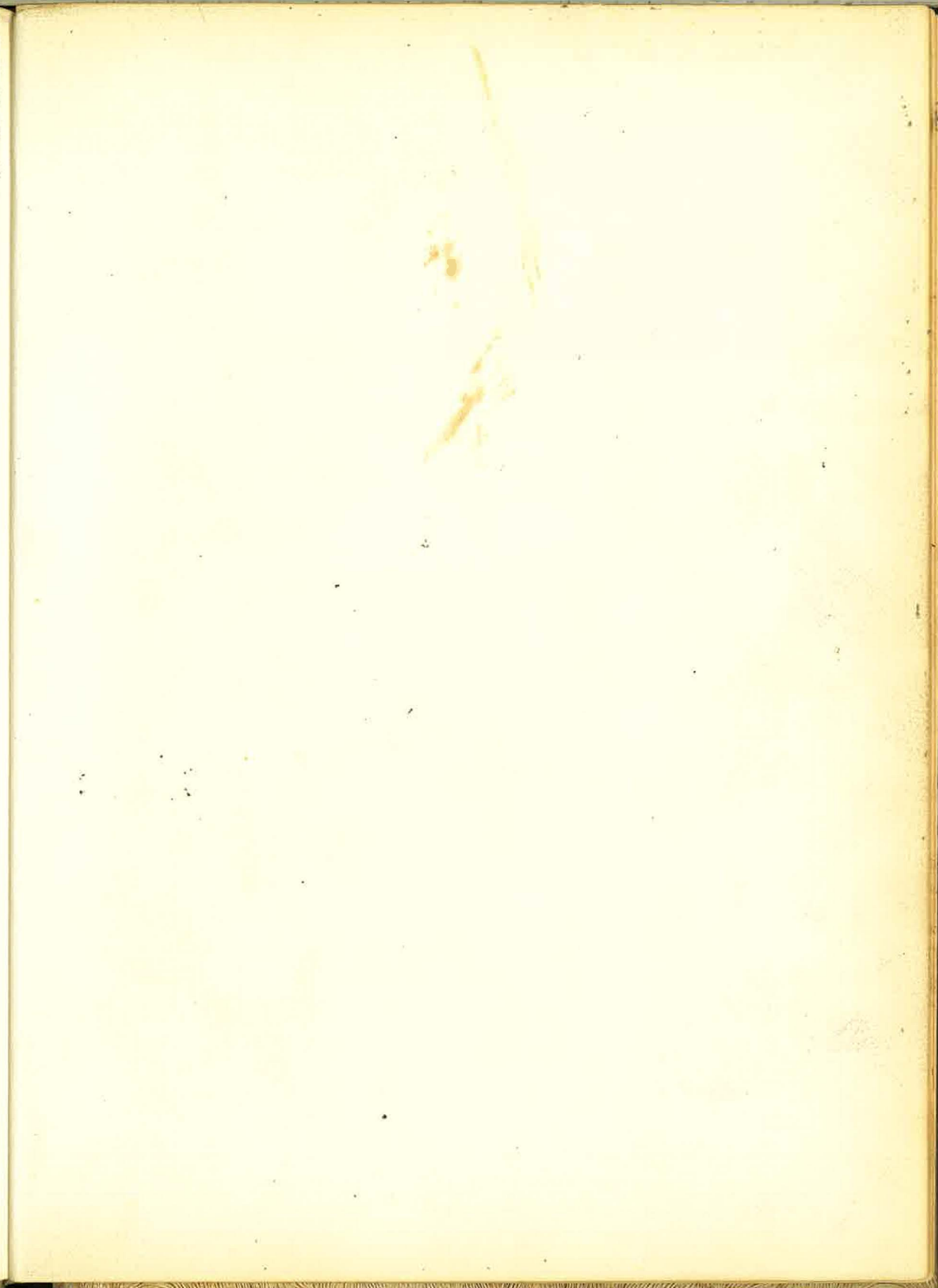
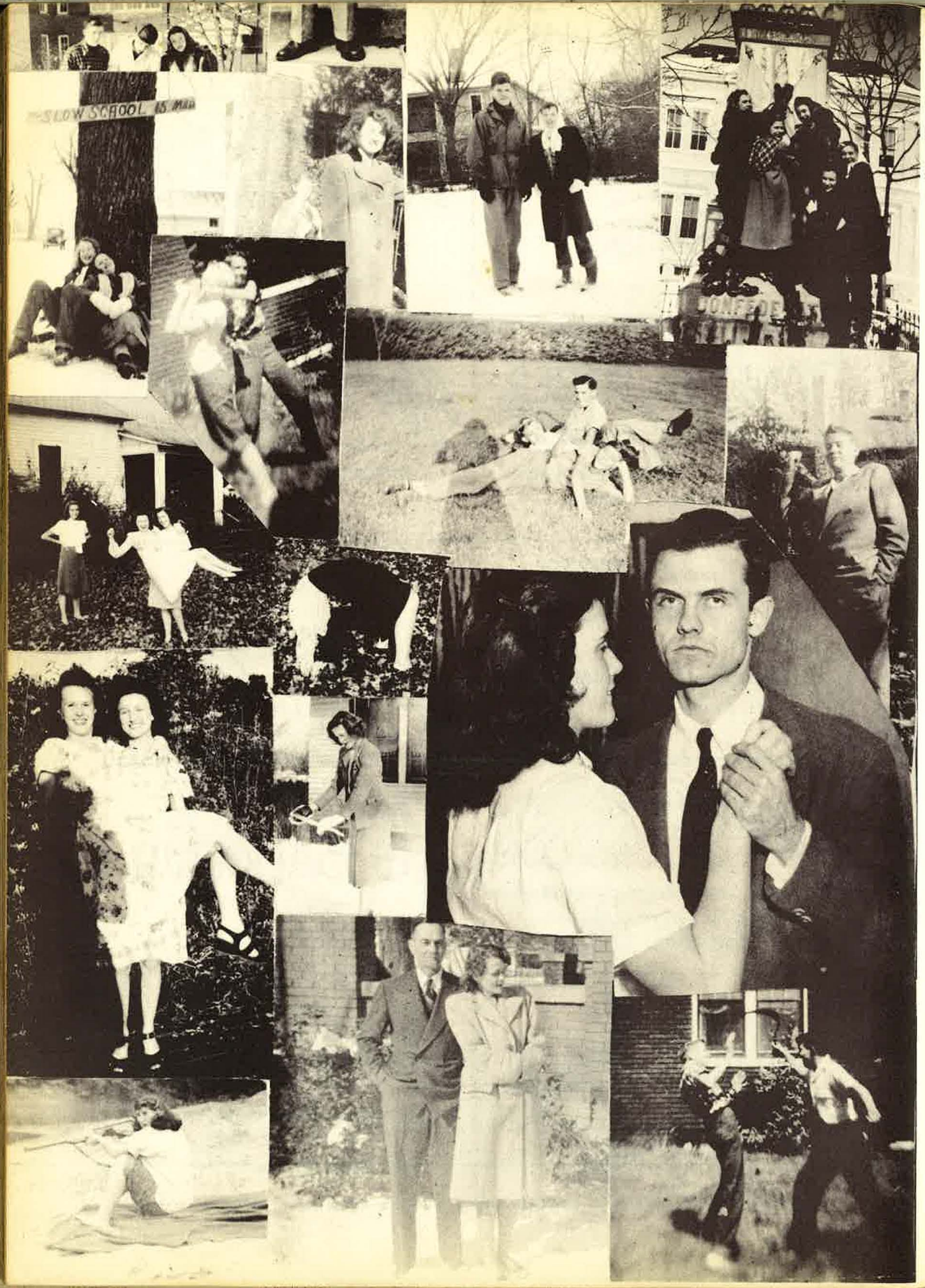



Treasured Memories

Your yearbook is a store of treasured memories. The oft repeated thrill of recollection which accompanies each new search through its pages will many times repay you for the care and consideration which has gone into its creation.

We are publishing 1948 Annuals for more than 900 Colleges and High Schools. This patronage indicates a wealth of ideas and service which has no doubt made possible the long record of our school annual achievement.

THE TAYLOR PUBLISHING COMPANY

1505 Munger

DALLAS, TEXAS

P. O. Box 597

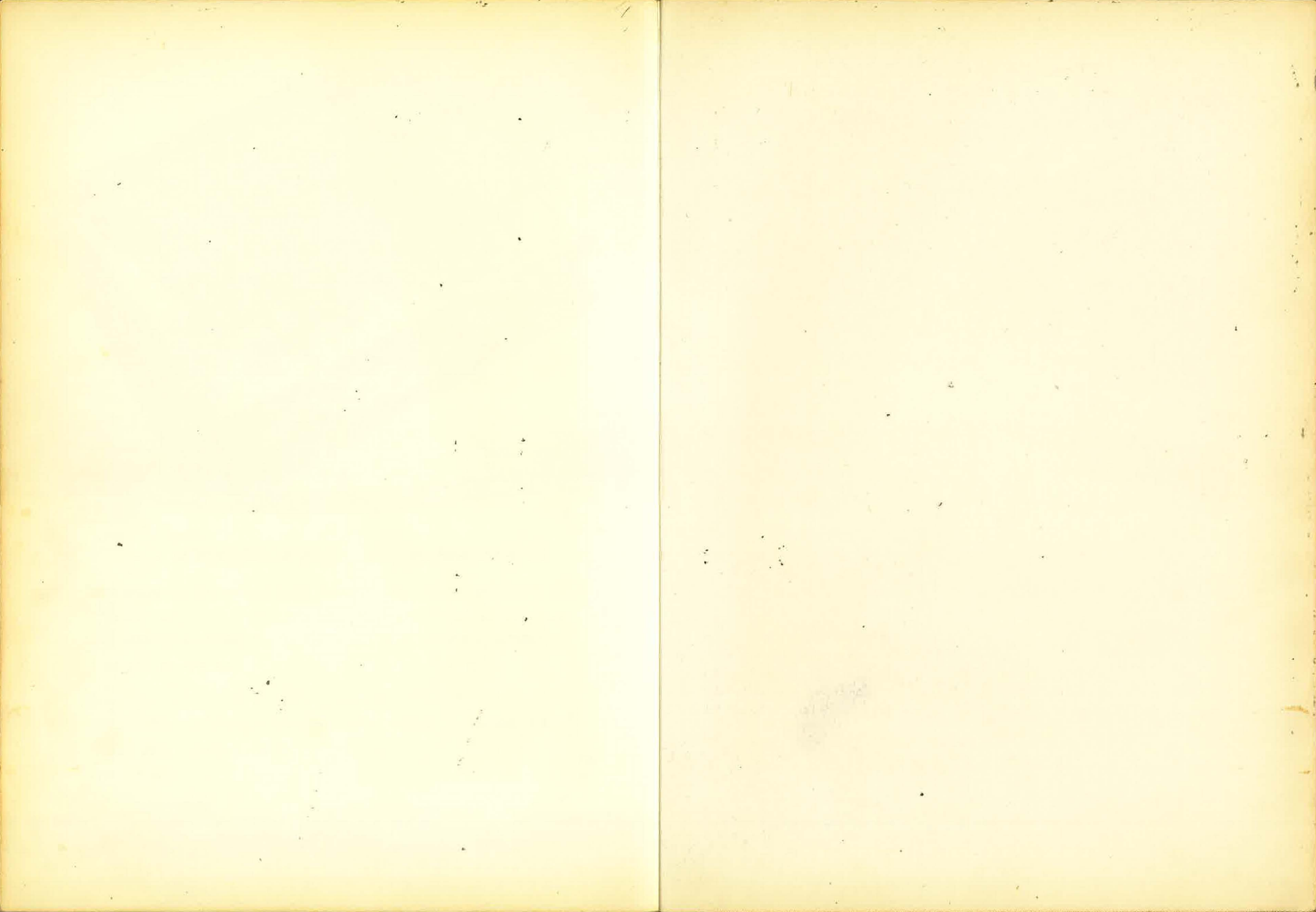





WYOMING
DALLAS